The Chicago Daily Tribune.

VOLUME LXV.—NO. 265. MONDAY, NOVEMBER 5, 1906—SIXTEEN PAGES. * PRICE TWO CENTS.

ROOSEVELT CALLS FOR NEW REFORMS

Message to Congress Will Urge Income Tax and Greater Toleration by Whites of Negroes.

ALIENS HAVE RIGHTS, TOO

National Supervision of Corporations and Eight Hour Day Except on Canal Are Recommended.

BY JOHN CALLAN O'LAUGHLIN.

Washington, D. C., Nov. 4.—[Special.]—President Roosevelt returned to Washington from Pine Knob this evening, bringing with him a draft of his annual message to congress, which he revised while in the Virginia home of his wife.

THE TRIBUNE correspondent has been able to obtain authoritative information concerning the contents of the message. It will be a document that will contain recommendations which will border on the sensational and facts which will warrant the serious consideration of the American people. The most important recommendations and subjects the president has made and discussed in the document are the following:

National regulation and supervision of corporations engaged in interstate commerce, either by act of congress or through a constitutional amendment.

National taxation of inheritances.

Graduated taxation of incomes.

National assistance to labor through laws making eight hours a legal day for all government work save on the Panama canal.

Limiting hours of labor of railroad employés.

Authorizing thorough investigation of child and woman labor problems.

Requiring in cases arising out of applications for writs of injunction in labor disputes that due notice be given to adverse parties before granting a writ, the hearing to be ex parte if the adverse party fails to appear at the time and place decreed.

Will Discuss Negro Problem.

Discussion of the negro problem, disapproval of such outbursts as occurred at Atlanta, Ga., and the necessity of both races observing tolerance in their relations.

Reformation of the currency system by the addition of the element of elasticity.

Restriction of immigration in order to insure the admission of the right kind of immigrants.

Description of Secretary Root's visit to South America with the satisfactory results which have flowed therefrom.

Explanation of the causes which compelled American intervention in Cuba and an announcement of the unselfish policy the United States will pursue with regard to the island.

American citizenship for Porto Ricans.

Removal of all duties, save 25 per cent of the present rates on sugar and tobacco, on Philippine products, excepted duties to be removed entirely in 1909.

Announcement that a new treaty has been arranged with Santo Domingo which removes the constitutional objections raised against the convention now before the senate awaiting ratification.

Statement of the work done on the Panama canal (to be added to should the president's trip to the isthmus furnish developments warranting it).

Warning as to Foreigners.

Warning to the American people to accord to the Japanese and all other foreigners the rights which belong to them by treaty, and federal control of cases involving foreigners.

Statement that negotiations are in progress with China for a new immigration treaty between the two countries.

Development through national subsidy of a great and prosperous merchant marine.

Increase of the navy by construction of battleships and other craft which shall make the United States strong enough to guard itself and its interests at home and abroad.

Increase of the artillery corps of the army and application of the principle of selection in the promotion of officers of the army and navy.

It will be noted that the president makes no recommendation in regard to a revision of the tariff. This is a matter which will go over until next year.

Springs a Few Surprises.

Surprises in the message, of course, are those in regard to the taxing of incomes, discussion of the negro question, and the different attitude the American people must assume toward foreigners resident among them. In his speech on the occasion of the laying of the corner stone of the office building of the house of representatives on April 14 last the president stated that "as a matter of personal conviction and without pretending to discuss details or formulate a system, I feel that we ultimately shall have to consider the adoption of some such scheme as that of a progressive tax on all fortunes beyond a certain amount, either given in life or devised or bequeathed upon death to any individual."

The president reiterated his views on this subject in a speech he made last month at Harrisburg, when he declared it to be the clear duty of the government, in the interests of the people, wisely to determine the conditions upon which fortunes should be transmitted and also the percentage they should pay to the government.

It subsequently was stated and the information was published in THE TRIBUNE that the president had in mind the importance of having congress enact an income tax law before the end of his administration. It is known he has talked with Commissioner of Corporations Garfield and other members of his administration having had economic experience as to the general plan which should be adopted. So far as the president is concerned the question is not so much one of revenue as it is that of control of "fortunes swollen beyond all healthy limits."

Possibilities of Income Tax.

It is apparent, however, that a law applying a tax graduated according to the size of the income such as the president has under consideration will bring an immense sum into the treasury, always providing that the supreme court reverses the decision of ten years ago and finds it constitutional. This will lead naturally to the question of reducing other taxes and make revision of the tariff nearer achievement than it is today.

Income tax returns lately published in the United kingdom show that the gross income during the last two years has been derived from ownership of lands, houses, occupation of lands, etc., securities, business, and professions, and salaries. The law the presi-

(Continued on page 3, column 3.)

FOR MUNICIPAL COURT JUDGES

THE TRIBUNE recommends to the favorable consideration of its readers for election as Municipal court judges the following candidates:

CHIEF JUSTICE.

HARRY OLSON.....Rep.

ASSOCIATE JUDGES.
SIX YEAR TERM.

FREEMAN K. BLAKE.....Rep.
WILLIAM N. COTTRELL.....Rep.
EDWARD A. DICKER.....Rep.
ARNOLD HEAP.....Rep.
EDWIN K. WALKER.....Rep.
WILLIAM H. ARTHUR.....Dem.
WILLIAM E. DEVER.....Dem.
FRANCIS J. SULLIVAN.....Dem.
CHARLES WERNO.....Dem.

FOUR YEARS.

M'KENZIE CLELAND.....Rep.
STEPHEN A. FOSTER.....Rep.
JOHN W. HOUSTON.....Rep.
JOHN H. HUME.....Rep.
JOHN R. NEWCOMER.....Rep.
JOHN C. SCOVEL.....Rep.
EUGENE R. COX.....Dem.
DANIEL V. HARKIN.....Dem.
JOHN E. PRINDIVILLE.....Dem.

TWO YEARS.

HENRY C. HEITLER.....Rep.
MAX EBERHARDT.....Rep.
FREDERICK L. FAKE JR.....Rep.
CHARLES H. GOODNOW.....Rep.
ADELOR J. PETIT.....Rep.
FRANK P. SADLER.....Rep.
OSCAR M. TORRISON.....Rep.
JOHN F. CLARE.....Dem.
THOMAS B. LANTRY.....Dem.

SUMMARY OF

The Daily Tribune.

MONDAY, NOVEMBER 5, 1906.

THE WEATHER—
FORECAST—Fair Monday and probably Tuesday; moderate temperature; fresh southerly winds.

Sunrise, 6:28; sunset, 4:41. Moonrise, 7:59 p. m.

CONDITIONS YESTERDAY.

Temperature, max. 57, min. 43, mean 50, normal for the day 45.

Precipitation for 24 hours to 7 p. m., 0. Deficiency since Jan. 1, 4.73 inches.

Wind, S. E., max. 15 miles an hour, at 2 a. m.

Relative humidity, 7 a. m. 87%, 7 p. m. 42%.

Barometer, sea level, 7 a. m. 30.36, 7 p. m. 30.35.

LARGEST 2 CENT CIRCULATION IN THE WORLD.

TELEPHONE CENTRAL 100.

POLITICAL.

President Roosevelt, in annual message to congress, will advocate income tax, toleration of negro, and observation of treaty rights of foreigners; federal regulation of corporations and eight hour day except on canal also will be recommended. Page 1.

Final surveys of field in New York show increasing drift toward Hughes, though silent vote is feared by both sides. Page 1.

Cost of Hearst's personally conducted and paid for campaign placed at $600,000 at least, while some estimates say $1,000,000. Page 2.

Eve of election finds both democratic and republican campaign managers admitting congressional losses. Page 2.

Republican county committee completed plans for getting out vote. Page 2.

Election will result in many changes in congress. Page 2.

Carter H. Harrison wrote indorsement of democratic county ticket. Page 3.

LOCAL.

Further stinging criticism of Mayor Dunne's board of education made by Chicago clergymen. Page 1.

Principal winner of ribbons at horse show declared most of the judges prejudiced. Page 1.

Convict who escaped from Joliet eluded officers after being caught, but again was captured. Page 1.

Voliva outlined plans for new Zion; threatened to turn infidel. Page 3.

Former Cashier Hering of wrecked Stensland bank promised to tell inside story of crash in court today. Page 5.

News of the society world. Page 9.

TRADE AND INDUSTRY.

Stuyvesant Fish and J. T. Harahan clashed over fight for Illinois Central control at Chicago conference. Page 1.

Local financial news. Page 11.

Local commercial news. Page 11.

DOMESTIC.

Newark (N. J.) man, supposed dead, reappeared and declared he had been held as hobo in Pennsylvania jail. Page 3.

American army officer declared Japan's real object in raising school issue was to gain Philippines. Page 3.

President Roosevelt to start for Panama on Thursday. Page 3.

District Attorney Moran demanded that Jerome furnish documents in possession of Collier's Weekly showing buying of legislation by tobacco trust. Page 4.

Wisconsin educator invented phonetic alphabet, which he declared is better than Carnegie system. Page 4.

Carnegie institute $6,000,000 building in Pittsburg damaged by fire; 500 persons in panic. Page 4.

FOREIGN.

Estimated deficit of $35,000,000 in French budget will be met partly by increased tax on absinthe. Page 5.

Home of Mrs. Afong, wealthy widow of Hawaii, attacked by sons-in-law, transformed into fortress. Page 5.

Henry Steele Olcott, theosophist leader, reported severely injured in train wreck in Italy. Page 5.

LABOR.

Engineers objected to firemen's union in federation of labor. Page 4.

NEW YORK.

'Black Hand" unsuccessful in blackmail attempt, threw bomb against tenement. Page 4.

Crowds waited in vain to see rioting in auto strike. Page 4.

SPORTING.

Official batting averages of the National league issued. Page 6.

Review of Saturday's games on the college football field. Page 6.

Eastern stewards active in looking for turf sharps. Page 6.

MOVEMENTS OF OCEAN STEAMSHIPS.

Port.	Arrived.	Sailed.
BOSTON	Columbian	
DOVER	Batavia	
DOVER	Fr. der Grosse	
INISTRAHULL	Parisian	
LIZARD	Mount Royal	
MONTREAL	Victorian	
MONTREAL	Lake Michigan	
MOVILLE		Caledonia.
NEW YORK		Mesaba.
PRAWLE PT	Noordam	
QUEENSTOWN		Carmania.
SOUTHAMPTON	St. Louis	

DUNNE TRUSTEES CENSURED AGAIN.

Members of St. James' M. E. Church Demand That Politics Shall Be Kept Out of the Schools.

ATTACK BY PASTOR ROSS.

Dr. Joseph Stolz, Former Member of Board of Education, Joins in the General Protest.

Mayor Dunne's school board came in again for stinging censure yesterday from many pulpits, the occupants of which joined in the universal cry against "politics in the public schools." At St. James' Methodist Episcopal church, of which the Rev. William A. Quayle is the pastor, the congregation by a unanimous vote adopted a petition calling upon the new charter convention to embody in the municipal code provisions for a "nonpartisan" school board.

At Isaiah temple the Rev. Joseph Stolz, himself a former member of the board, censured the members of the teachers' federation for their hostility to Supt. Cooley.

Dr. Quayle Renews Fight.

The action of the St. James church, like its former vote, was unexpected. Just before the opening of morning service Dr. Quayle announced his desire to speak on the school situation.

"This congregation has stirred things up," he said. "It had a right to. The public schools are of public concern, and we as a body of citizens had an entire right to voice our criticism of its un-American management without being censured for 'butting in.'

"From the conviction that partisanship is at the root of this whole trouble in the public schools I have drawn up here a petition to the revision committee of the charter convention which, I think, covers the needs of the situation. I submit it for your approval."

Text of the Petition.

He then read the petition, as follows:

"In view of the fact that the public school is essential and fundamental to the American idea; and, further, in view of the fact that the school board of any community, and of Chicago in particular, is the most important board, as touching the welfare, present and prospective, of such community and the entire nation,

"Therefore, we, the congregation of St. James' Methodist Episcopal church, urgently petition your honorable commission that in your provisions for the new charter you make stipulations for a nonpartisan school board.

"The reasons for such a provision are urgent and many; and we, as citizens of this city, are profoundly interested in such amendment of the present charter as shall forever do away with a board composed almost entirely of one political party."

Indorsed by the Members.

As soon as he had completed reading the petition members of the congregation rose one after another and indorsed it, the movement finally culminating in a motion by F. W. White that the congregation be polled upon the question. The vote was unanimous.

The petition will bear the indorsement of the following:

N. W. Harris,	Gustavus Swift,
Matt S. Pinkerton,	A. A. Gilbert,
E. D. Stevens,	J. T. Alexander,
A. M. Barnhart,	D. A. Stoker,
Dr. J. R. Goodrich,	Dr. E. S. Pettyjohn,
T. A. Stevens,	J. L. Bailey,
A. R. Clark,	F. A. Hoyt,
J. T. Bell,	H. W. Cooley,
Dr. J. A. McGill,	H. A. Cole,
Frank Waughop,	Dr. W. O. Cheesman,
J. E. MacMurray,	C. W. Dickinson,
A. B. Sloan,	F. W. White.

Protest by Pastor Ross.

The Rev. A. Arnold Ross, pastor of Ryder Memorial Universalist church, explained why the preachers of Chicago have voiced their disapproval of the "slimy tentacles of politics" taking hold on the school board. The pastor's retort came as a reply to Mayor Dunne's expressed opinion "that the ministers of Chicago would be following their calling to a much greater degree if they would confine themselves to preaching the gospel of Christ and teaching brotherly love."

"Now the gospel of Christ has as its fundamental principle the seeking after righteousness," said the Rev. Mr. Ross. "Wherever, therefore, the accredited servant of the kingdom discovers aught that threatens that principle, it is his most sacred duty to raise his voice in earnest protest.

Incompetents on the Board.

"The exigencies of partisan politics too often lead men holding high office to the performance of acts contrary to their sense of right, and to the appointment to positions of trust of those whose chief claim upon him is a political one. While believing in the good intentions of our chief executive, we are convinced that he was betrayed into the appointment of so many incompetents upon the school board by his not unnatural desire to favor personal friends and further the interests of cherished political policies.

"The action of the board, or rather that portion of it for whose appointment the mayor willingly shoulders responsibility, has been overwhelmingly condemned by the public. What the public demands, and the clergy leads in seeking to secure, is a public school system absolutely free from all political meddling. Education is so closely allied to religion that a blow at one is an attack on the other.

Politics must not be allowed to fasten its slimy tentacles upon the educational institutions of our country or city. The education of our youth is too important and sacred to permit of the selfish interference of those who would use its institutions as political spoils.

"Our teachers must owe their positions to no political pull, nor yet to the influence of a self-serving federation, but rather to their fitness to the full and faithful performance of their duties."

Rebuke by Former Board Member.

In the course of his sermon at Isaiah temple Dr. Stolz said:

"Our public schools are the bulwark of our republic and must be sacredly guarded against the encroachments of politics, labor unions, individual vagaries, and every unholy influence that may detract from the progress of the pupils or lessen the instructing ability of the teacher.

"Those who know the long and bitter struggle it cost to get the merit system into the schools deplore the agitations which now threaten to undermine it; and they who understand how necessary to a democracy is reverence for the law regret that in the name of democracy some of the teachers of our future citizens are setting the reprehensible example of irreverence to the law and disrespect to higher authority."

PLAYS HORSE SHOW JUDGES.

Principal Winner of Prize Ribbons Expresses Deep Disgust.

MAKES OFFER TO CHARITY.

C. W. Watson Says Competent Men Should Announce the Awards.

C. W. Watson, capitalist and sportsman of Baltimore, who took more ribbons for his entries at the horse show just closed than any other exhibiter, is disgusted with the methods of the judges who awarded the prizes.

Mr. Watson left Chicago last evening for Baltimore and before leaving he declared that he was willing to put up $50,000, which he will pay to any worthy charity, if, at a future horse show, his own horses fail to capture two ribbons to every one taken by the horses entered by the present stable exhibited by J. Hobart Moore, president of the Chicago Horse Show association.

The conditions governing the challenge, Mr. Watson said, are that THE CHICAGO TRIBUNE and two of the leading horse journals of the country shall select the judges of the exhibit. Mr. Watson declared that, as a sportsman, he could not register a complaint, but he felt that if horse shows in Chicago are to be successful there must be first class judges to pass upon the entries.

Thinks Only One Judge Good.

He declared that in general the judges of the show just closed were bad, with the exception of one man. Mr. Watson would not name this one, but it is thought he meant Barclay Warburton of Philadelphia, son-in-law of John Wanamaker.

When asked what he thought was the reason for the lack of interest in this year's horse show, Mr. Watson declared that, from a sportsman's standpoint, it was that there was no confidence in the judges.

"There must be an improvement in the judges if the Chicago horse show is to amount to anything," said Mr. Watson. "I am not complaining. I have nothing to complain about, and if I had, I could not do so and be sportsmanlike."

"There also has been a great deal of indifference on the part of Chicagoans who have good horses and who failed to exhibit them. How do they expect that an outsider can come here and spend from $10,000 to $15,000 to bring good horses to the show, when Chicago people won't enter their own stables?

"I am willing to place $50,000 with any responsible holder as a challenge that my horses will take two ribbons to every one taken by the present Moore stables at a future show. The judges, however, must be selected by THE CHICAGO TRIBUNE and two of the leading horse journals of the country."

Thinks Partiality Was Shown.

Mr. Watson said he felt all through the show that the judges were prejudiced against his entries and were strongly favorable to Mr. Moore's horses. He said he overheard a remark made by one of the judges, after Mr. Watson's horse had taken a ribbon, that the entry should not have received a prize. How can a judge have one opinion while awarding prizes and another afterward is what Mr. Watson would like to know.

The Baltimore sportsman had the largest entry of horses at the show and carried away twenty-seven ribbons—more than any other exhibiter. He had twenty-two horses at the show and they were entered in forty-six classes.

Another thing which piqued him was that "Ringing Bells," which he considers his prize horse, was not entered by the judges at all, because last Monday, while under halter, the animal was not considered.

Horses Return to New York.

Mr. Watson's stables were shipped to New York during the day and will be exhibited at the national horse show at Madison Square garden, which opens on Nov. 19. The sportsman declared there was a general feeling at the Chicago show, both among the exhibiters, with a few exceptions, and the public, that the judges were prejudiced unduly against the Watson entries.

DERAILED ENGINE PLOWS WAY THROUGH SALOON; TWO KILLED

Jumps Track and Runs 125 Feet, Dragging Heavy Train Before It Smashes Into Drinking Place.

Rome, N. Y., Nov. 4.—A locomotive drawing an east bound freight train on the Central railroad jumped the track today and plunged into a saloon. Engineer Albert Brown of Little Falls was caught in the wreckage and scalded to death. Brakeman Robert B. Vandervoort of Albany was crushed to death under the tender. Fireman Hugh L. Grover of Syracuse escaped through the cab window unhurt.

The engine was hauling a train of fifty loaded cars. At the station in this city the engineer received the signal to cross over to another track. At a frog the locomotive jumped the track and ran along the ground a distance of 125 feet, when it swerved and then plowed straight into the saloon, a two story frame building.

No one was in the barroom nor in any of the upper rooms.

The car next to the tender was broken in two and the second car was turned on its side. No other cars left the track.

AUTO SNORTS; PRIEST FIGHTS.

St. Louis Pastor Goes After Owner of Machine Whose Chug-Chug Disturbs Mass.

St. Louis, Mo., Nov. 4.—[Special.]—Objecting to an automobile snorting in front of the church of Notre Dame, Wellston, this morning, the Rev. Father C. F. O'Leary, pastor, reproved its owner, Dr. Frank J. Dingeman, 4980 Easton avenue. As words failed to remove the nuisance, the priest attempted to whip the doctor. Father O'Leary was restrained by his parishioners.

Dr. Dingeman declares he was struck twice by the priest, but Father O'Leary says he failed to get a good lick at him.

"I suppose I would have chastised him if my parishioners had not stopped me," said Father O'Leary.

EMPEROR SENDS OHIO FEAST.

Wild Board Presented to Cuvier Club of Cincinnati by William of Germany.

Cincinnati, O., Nov. 4.—[Special.]—The annual fish and game dinner of the famous Cuvier club of Cincinnati will be an unusually notable one this year. For the main piece de résistance will be the meat of a wild boar sent to the club by Emperor William of Germany. The animal arrived here today and will be served at the feast on Nov. 27.

FISH AND HARAHAN PART AFTER CLASH

Illinois Central President Fails to Win Over Assistant's Support from Harriman.

BOTH HURRY TO GOTHAM.

Gov. Deneen Promises to Vote for Chief in the Contest for Railroad Control.

Stuyvesant Fish, president of the Illinois Central railroad, yesterday made a final appeal to J. T. Harahan for aid in his fight against E. H. Harriman to retain control of the railroad as its executive head. It was without avail. Mr. Harahan will vote with the Harriman directors. He will be the new president of the Illinois Central.

Mr. Fish departed in the afternoon for New York with the appearance and manner of a man who had suffered defeat. He will make his last stand at the meeting of the directors on Wednesday, but his removal as president is conceded by authorities who are best posted on perhaps the most dramatic situation that ever has occurred in the history of American railroading.

Mr. Harahan also departed in haste for the east a few hours after Mr. Fish had gone.

The attitudes of the two men apparently told the story. Mr. Fish was dejected. If he had any fight left in him, his manner did not show it. He would not discuss the situation at all. Mr. Harahan's attitude was that of a man who had been called to New York to assume the presidency of a great railroad system.

Deneen to Stand by Fish.

One solitary ray of comfort was left Mr. Fish. Gov. Deneen told him in the morning that he would go to New York and vote for him—that he would stand by him to the last. At the same time the governor did not encourage Mr. Fish in the belief that he would win.

It also became known during the day that John C. Welling, who has been regarded as a stanch supporter of Mr. Fish, would not be able to attend the directors' meeting on Wednesday. Mr. Welling was too ill to see any one at his residence, 4950 Greenwood avenue, but it was authoritatively stated that his health would not permit him to leave his room, and that he would not attend the New York meeting on Wednesday.

This leaves the lineup of the directory, according to the most trustworthy information, as follows:

For Fish—Gov. Charles S. Deneen, Charles M. Beach, Stuyvesant Fish, J. W. D. Cutting—4.

Against Fish—J. T. Harahan, Cornelius Vanderbilt, Edward H. Harriman, Charles A. Peabody, Walter Luttgen, John W. Auchincloss, Robert W. Goelet, John Jacob Astor—8.

Vote on Vote of Astor.

A report in circulation that John Jacob Astor had not returned from Europe and would not be able to attend the meeting is incorrect, according to Mr. Harahan, who stated that Mr. Astor was in New York last Wednesday. Mr. Astor signed the call for Wednesday's meeting and this act aligned him with the Harriman forces.

Mr. Fish spent the early part of the morning at the Auditorium Annex in consultation with J. B. Dill, his personal attorney, after which he went to the Union League club, where he had a fifteen minutes' conference with Gov. Deneen.

Mr. Fish went over the entire situation with Gov. Deneen and talked optimistically. He said that he thought he would win—that he would have enough votes—so it is assumed that he may have transferred some of the directors supposed to be identified with the Harriman interests to his own column. Gov. Deneen told him that he would attend the directors' meeting in New York and that he would vote for him to the last. At the same time he expressed the belief that Mr. Fish would suffer defeat—that the Harriman crowd was too much for him.

Meet in Dramatic Clash.

Then came the dramatic event of the day. Mr. Fish alone, and with a great load on his mind, went to the office of the second vice president of the Illinois Central on the sixth floor of the general offices of the railroad in Park row.

What occurred at that final conference only can be conjectured, for neither of the men would discuss it later, but it is easy to imagine. That it was stormy at times there is no doubt.

Everything that is said or written about that momentous conference behind closed doors must be conjectural. One thing is certain. Mr. Fish and Mr. Harahan did not waste any time in pleasantries or talk about the weather. They got down to business without loss of time. The conference lasted a little more than half an hour. The faces of both men at its close indicated that they had been subjected to severe mental strain.

Signing of Call an Indication.

There he met Mr. Dill and told him that Harahan had made up his mind how he was going to vote, and it was useless to labor with him in an effort to change it. The fact that Harahan was going to vote with the Harriman directors was plainly indicated when he signed the call for the special meeting on Wednesday, the meeting that Mr. Fish knew nothing about until he had left New York on Friday.

Mr. Fish and his attorney took luncheon together at the Chicago club and departed at 2:45 on the Pennsylvania line. Neither would discuss anything.

Mr. Harahan, who spent the afternoon at his office in the railroad building until it was time for him to leave to catch the 5:30 train for New York, was not much more communicative.

"We talked of the approaching directors' meeting in New York," he said.

"Did Mr. Fish endeavor to influence your vote?"

"That was discussed, with other matters. Mr. Fish knows how I am going to vote."

"How will you vote, Mr. Harahan?"

"I can't discuss that," was the answer.

Promises a Statement Later.

"Do you know whether you are being considered for president of the Illinois Central to succeed Mr. Fish?"

"I have said I would not discuss that," was the reply. "At the earliest possible opportunity I will make a statement."

"Was the conference friendly?"

"It was, part of the time."

Mr. Fish's hurried trip back to New York as soon as he had made his last appeal to Mr. Harahan indicates it is believed an intention on his part to make an effort to secure some kind of a compromise. If a compromise is effected it will be in deference to public sentiment alone, for it is conceded that Mr. Harriman has enough votes to put Mr. Fish definitely and finally on the shelf.

FINDS PRISON GUARDS 'EASY'

Skelly, Joliet Convict, Escapes Again After Being Recaptured:

FINALLY LANDED IN CELL.

Caught First on Train, but Temporarily Outwits Captors.

The gentlemanly and accommodating vigilantes at Joliet prison were given two more jolts yesterday in their task of recapturing Dennis Skelly, the Chicago convict who broke out of the penitentiary with a sledge hammer applied to the bars of a window. Skelly now is in solitary confinement, but only after two attempts made at his capture by Warden Murphy's men.

After they had recovered early yesterday from the shock of Skelly's departure guards from the prison swarmed through the barren country in the vicinity of the penitentiary and finally the fugitive was located.

Guards William Taylor and Charles Neals were in the vicinity of the Alton tracks questioning trainmen in hope of obtaining information which might lead to Skelly's capture, when they spied Skelly riding on the bumpers of an Alton freight train. Skelly readily yielded to the guards, allowed them to adjust a pair of handcuffs on his wrists, and started for the prison.

Prison Guards Are Easy.

When in sight of the penitentiary gates, Skelly asked permission to enter a toiletroom. His manacles were unfastened and the guards waited for the convict outside. When he failed to return in ten minutes the door was opened. Skelly had slipped away through an open window. With at least a mile start of the guards they were unable to obtain a trace of him and, at the same time hesitated to tell their troubles to Warden Murphy, who obviously was not in a happy frame of mind.

But Skelly finally was landed by a wise old farmer after all the warden's guards had failed. The convict made his way to Lemont and was seen crossing the farm of Henry Reed near Lemont. Reed, noticing his convict's garb, harnessed his horse and drove at a gallop to Lemont, where he telephoned Warden Murphy.

Returned; Put in Solitary.

Meanwhile Guard Taylor had returned to the penitentiary. Accompanied by Guard John Johnson, Taylor hurried to the farm of Reed. Skelly was found asleep in a stone quarry between Lemont and Sag bridge. He was weakened by his long tramp and lack of food, and readily returned, this time in double handcuffs and under the watchful eye of both guards. Warden Murphy immediately ordered him placed in solitary confinement.

BOYS TO RULE OWN TOWN AT NEXT CHAUTAUQUA AT WINONA

5,000 Youngsters Expected to Live in Model Tent City and Administer Affairs, Directed by Utah Judge.

Richmond, Ind., Nov. 4.—[Special.]—A boys' town, populated by 5,000 boys, policed by boys, officered by boys, and for boys' own pleasures and instruction, is to be an attraction at the Winona assembly next year.

The trustees announced today that they had authorized Judge William Brown of the Juvenile court of Salt Lake City to take charge of such a project and organize a boys' municipality.

The boys will have a section of the grounds set apart for them. They will live in tents. The city will be the first of its kind in the United States.

In connection with the scheme will be a school for officers of the Y. M. C. A., Sunday schools, public schools, Juvenile court judges, and other students of the boy problem.

PLANS APARTMENT HOUSE FOR BACHELOR AND BACHELORESS.

Milwaukee Firm to Provide Unwedded Folk with Homes with Space for Chaperons—Bonus for Marriages.

Milwaukee, Wis., Nov. 4.—[Special.]—Louis Auer & Son soon will erect an apartment building for unmarried young men and women only, on the east side of Fifteenth street between State and Prairie streets. It will be called the "Bachelor and Bachelor Maid" apartment house. It will be four stories high and contain forty apartments.

The building will be constructed with two wings, one for bachelors, the other for bachelor maids. The center will be occupied by chaperons.

Auer & Son propose to offer a month's rent as a bonus to any of the occupants who marry while tenants of the building.

The Auers a year ago built apartments for families with children and placed a bonus on babies by offering a month's rent free for every child born in the structure.

MAKES REFORM SPELLING PALE

Postoffice Department Clerk Goes Carnegie One Better in the Orthography of Sign.

Washington, D. C., Nov. 4.—[Special.]—Phonetic spelling has run riot in the postoffice department. The chief clerk of that department has Andrew Carnegie and other spelling reformers beat a city block. This sign has been put at the head of a stairway that is being repaired:

"STAREWAY KLOSED. KEP OWT."

It remains to be seen whether the spelling in this particular instance will be O. Kd. by Secretary Loeb.

HUGHES SAFE, PRESIDENT FEELS

Effect of Secretary Root's Speech Considered Satisfactory—No Emergency Conference Thought Necessary.

Washington, D. C., Nov. 4.—[Special.]—It had been intended to have a conference on the political situation in New York should the effect of Secretary Root's speech be not as satisfactory as anticipated. Advices received by the president, however, show that Hughes' election is safe and the conference did not occur.

SPRINKLE HIS ASHES ON OHIO.

Dying Request of Old River Man Will Be Followed After Cremation of Body in Cincinnati.

Evansville, Ind., Nov. 4.—[Special.]—John McHugh, a river man, died today, aged 65 years. According to his dying request his body will be sent to Cincinnati, after being cremated, and its ashes thrown into the Ohio river, "to wash the banks of the stream he loved so well."

KEY TO NEW YORK IS "SILENT VOTE."

Neither Hughes Nor Hearst Can Guess Its Drift and Both Fear It May Upset Theories.

EXPERTS WILDLY APART.

Election Eve Finds Outlook Dark for Editor, but Is Fraught with Any Possibility.

New York, Nov. 4.—[Special.]—Ordinarily the campaign for governor closes on the Saturday night before election, but there has been nothing ordinary about this campaign and on neither side will the work of addressing and exhorting voters be abandoned until a few hours before the polls actually are opened Tuesday morning.

Tammany people did not even take a rest over Sunday and tonight several big mass-meetings were held to advocate the candidacy of William R. Hearst. One of the speakers at a Bowery meeting was former Representative Timothy D. Sullivan, better known as "Big Tim," who is supposed to control more votes than any other single politician in New York. He virtually is the democratic leader of all the Tammany forces living in Manhattan south of Fourteenth street, and the fact that he speaks for Mr. Hearst from a public platform will, Hearst's friends assert, insure a good majority in that territory for their candidate. The republicans will hold many meetings tomorrow night, at which Charles E. Hughes will speak.

Prophets Far Apart as Poles.

But the main question here is, "who is going to be elected?" One can get all sorts of answers to this question. Never was there such a wide dissimilarity in the opinions of the election prophets. Mr. Hearst still is declaring he will be elected by a plurality of 200,000. He says he arrived at this conclusion from study ing the returns of a careful canvass of every county in the state, as well as numerous polls.

He expects New York City will furnish 150,000 plurality. Chairman William J. Conners of the democratic state committee figures Hearst will be elected by 160,000. His estimate credits Hughes with a plurality of but 40,000 above Bronx. Mr. Conners thinks it will be a Hearst tidal wave sure.

Charles F. Murphy still insists Hearst will have from 80,000 to 100,000 in the greater city, and that if he does, reports from up state indicate he will be elected sure. Many of the district leaders who made reports to Murphy do not agree with him and point to the significant fact that Mr. Murphy has refused to make public the figures turned in by the district leaders. It is the belief of some of these men that Hearst will not have over 40,000 plurality in the whole city. They also believe Hearst will lose Brooklyn, Richmond, and Queens.

Hughes Supremely Confident.

On the republican side Mr. Hughes has expressed himself several times recently as being confident of election. He is confident the tide is and has been for some time strongly in his favor. He will not talk about figures. William Barnes Jr., state committeeman, gives it as his opinion that Hughes will have a plurality of 200,000. He says his prediction is based on reports from every county in the state. Chairman Woodruff, while giving out no figures, declares Hughes and the rest of the state ticket will be elected by a safe plurality.

"There is no use claiming everything in sight," said he in his last formal statement, "so long as one is sure of the result. I might say the election of Mr. Hughes would be unanimous with about as much reason as the other side makes its extravagant claims for Mr. Hearst."

Most of the newspapers have ceased making polls on account of the misleading results of the canvasses they made in 1904, when Judge Parker was running for president against Theodore Roosevelt. The Herald, however, presents today its canvass made throughout the state, which indicates that Mr. Hughes will have a plurality of about 144,000 in fifty-seven counties outside Greater New York.

Steady Drift Toward Hughes.

The drift towards Hughes has been unmistakable during the last week or so. This is apparent to all impartial observers. Up to that time Hearst seemed to have a long lead. The danger of the situation was admitted in private at republican state headquarters. Report after report came in showing that many workingmen in the manufacturing centers and factory towns who usually stood by the republican party in state and national elections were drifting to Hearst.

There also were reports of apathy among the rural voters, the farmers showing no signs of going over to Hearst, but at the same time it was hard to get them interested in Hughes. He had never before been a candidate for public office and they knew him either vaguely or not at all. At any rate, he was not one of the big heroes of the party like Roosevelt, nor had he wiped out the state taxes they used to pay as did Odell. Then, too, there was a scarcity of the funds the republicans had used for years in rural counties, not so much to buy votes as to pay the expenses of getting voters from their farms to the polls.

Slowly, however, the tide began to turn. The work Hughes himself was doing had the effect of dispelling to some extent the lethargy which seemed to beset the republicans up state and the tide toward him kept increasing, not fast enough, however, to suit his campaign managers. Then came the double thunderclap of Secretary Root's speech at Utica, in which, as the representative of President Roosevelt, he arraigned the democratic candidate, and the interview with Richard Croker, in which Hearst was denounced and Charles F. Murphy severely criticised for turning over the Buffalo convention to the candidate of the Independence league.

Mob's Frenzy for Hearst Ominous.

Unquestionably since then the swing has been for Hughes, but will it be strong enough? This is what close observers are asking. There is no blinking the fact that Mr. Hearst is still a strong candidate. No man in this state has a larger or more devoted following. The enthusiasm at the meetings where he speaks is described as twice that which greets Hughes and in thickly populated centers the crowds are much larger. Of course there is much curiosity to see Hearst, the man who has advertised himself so widely, but this does not explain the almost hysterical enthusiasm aroused.

It cannot be disputed that a large proportion of small shopkeepers, clerks, and members of labor unions regard him as a second Moses, who is going to lead them out of the

bitterness of their troubles. These men are sincere in their devotion and no amount of argument from the other side will keep them from voting for him.

On the other hand, there are many matters of what might be called of minor importance that militate against the success of Mr. Hearst. The chief of these is the widespread defection of old line democrats from one end of the state to the other, who believe the nomination was stolen at Buffalo and who cannot be made to believe that Mr. Hearst is a democrat at all. They point out that in California, his native state, he is trying to wreck the party by running an independent ticket and that here he is running not on the Buffalo platform but on a platform of his own.

Both Sides Fear Silent Vote.

The significance of this bolt is hard to estimate. Much of the sentiment of hostility in the party to Mr. Hearst has been uncovered, but the thing that both sides really are afraid of is the silent vote.

Mr. Hearst, on the surface at least, is badly handicapped by the situation in greater New York, where every successful democratic candidate has had to look for his plurality. In Brooklyn the regular organization is in open revolt against him, and the bitter feeling among the rank and file who give allegiance to Senator McCarren is more bitter than ever.

Senator McCarren has denounced the candidate in public speeches and has declared Mr. Hearst could not be elected poundmaster in his native state. In Queens there is the same feeling, because Mr. Hearst and his managers stood by without protest when the regularly elected delegation from the borough was thrown out by the committee on contested seats, and the heelers of Joe Cassidy, the discredited boss of the borough who was buried under a mountain of votes last year, were seated in triumph.

The feeling in Queens is not so much as to whether Hearst or Hughes is elected but whether Cassidy is to be rehabilitated. They fear that if Hearst wins he will restore Cassidy to power.

In New York county up to a short time ago there was much apathy in the ranks of Tammany Hall because the Independence league insisted on putting up candidates for local offices. Through the decisions of the court this matter was straightened out to the satisfaction of Tammany but not so with the leaguers. Immediately the cry of "deal" was raised.

League Deserter Smites Hearst.

Now one of the Independence league candidates for senator, who was thrown off the ticket, is going around nightly making the most effective campaign against Hearst among the labor people. He is Thomas Rock, father of the eight hour law. He was in the assembly last year and he has a high standing among the labor unions, being a member in good standing of a union himself.

Then there was the deal between Murphy and Hearst as to the division of the judicial nominations by which Murphy got six candidates for the Supreme court and Hearst four. An independent judiciary ticket is in the field, and it is bound to get a big vote, as all its candidates but one have been taken up by the republicans.

These are some of the forces with which Mr. Hearst has to contend. Mr. Hughes, on the other hand, has had no such drawbacks. The only drawback he has to overcome is the popularity with the multitude of his opponent.

Hearst in Three Sunday Talks.

The two candidates for governor of New York, Charles E. Hughes and W. R. Hearst, rested today after their strenuous campaigning last week, which closed late Saturday night. Both are scheduled for a number of speeches tomorrow in Manhattan, and it probably will be late in the night before election before they will have made their final appeals to the voters.

W. R. Hearst's only political work during the day was his addresses at two gatherings of Independence league election day watchers at the polls, one in Brooklyn and the other in Madison Square theater, Manhattan. The burden of Mr. Hearst's speech to the watchers, who total 3,300 men, was, "be on the alert for every doubtful voter on election day."

When he finished his Madison Square theater reception he was given an ovation and escorted to his home by a big crowd. When he arrived at his home the crowd insisted on a speech, and Mr. Hearst, speaking from the steps, said:

"I have no desire to make any political address on a Sunday. I do, however, want those who believe in me to vote for me, and I am certain that we are on the eve of a great victory of the common people of our state."

10,000 Arrest Warrants Ready.

Election officials and the police department are making thorough preparations to prevent frauds and maintain order at the polls. Superintendent of Elections Morgan today issued a statement of his election day plans in which he says his department is working in conjunction with the police department and the attorney general's office to prevent frauds.

"Commissioner Bingham has caused the police to investigate every name registered and deputies have done similar work," said Supt. Morgan. "The police and the deputies will have the evidence ready in each case found to have been fraudulently registered and arrests will be made at once, and in the police court lawyers from the district attorney's office and from this bureau will be present, also equipped with the complete evidence in each case.

"We have 10,000 orders of arrest made out and ready to serve in these cases. Of course, the honest voter who is wise will vote as early as possible to avert the use of his name by a repeater. Any inspector who declines to sustain a challenge will be arrested. Any person who merely to make trouble, however, challenges a vote without proper cause, will find himself in an uncomfortable position."

The Association to Prevent Corrupt Practices at Elections, of which Seth Low is president, announced today that it has retained counsel to represent it in proceedings in New York county. The association purposes that the public shall be informed of the political expenditures of the various parties and organizations in this county in connection with Tuesday's election.

LONDON PAPERS SMITE HEARST

Chorus of Editorial Condemnation Is Poured Out on Candidate, Whose Success, It Is Said, Would Ruin.

[BY CABLE TO THE CHICAGO TRIBUNE.]

LONDON, Nov. 5.—Several of the morning papers devote editorials to tomorrow's election in New York. Dealing broadly with the articles, two features stand out. One is a feeling that Hearst's election would be a dangerous menace to the social and political fabric in America. The other is the tremendous effect of President Roosevelt's indictment of Mr. Hearst, through Secretary Root, had on the minds of outside observers.

The Times describes Mr. Hearst as "The first man of great wealth who has deliberately and systematically lavished it in an effort to attain political power by the help of the anti-social proletariat in a modern democratic community."

It further says Mr. Hearst is the only wealthy demagogue who has hazarded his wealth with "a full consciousness that success in the movement he is promoting would mean not only the overthrow of political institutions but the destruction of the social system under which his wealth was accumulated."

After detailing the salient points in Mr. Root's speech the Times says:

"It is a tremendous indictment." The editorial adds that it is not for outsiders to pronounce upon its truth or untruth. It points out that such an attack by a statesman of President Roosevelt's sagacity and intimate knowledge of his own countrymen is a significant tribute to Mr. Hearst's power, concerning which the momentous point is that it was acquired by a new means—that is, by the use of his wealth controlling a series of newspapers with big circulations which are devoted to the purpose of enlisting the proletariat on the side of the millionaire who owns them by pandering to anti-social prejudices and passions.

The Chronicle describes President Roosevelt's intervention as a daring innovation in American politics. It speaks of Mr. Hearst as dishonest politically, unscrupulous journalistically, and with a moral character that is not above reproach, but as courageous and daring. It adds that the entrance of a man of Mr. Hearst's character and methods into public office would revolutionize American political life.

The Telegraph speaks of Hearst's papers forming the most dangerous and debasing type of journalism hitherto invented.

$600,000 AT LEAST IN HEARST'S BILL.

Some Estimates of Personally Conducted Fight Place Cost at $1,000,000.

MONEY FLOOD AT AN END.

Report from Up State Says 'Dough Bag' Is Tied; Would Beggar Him to Keep On.

New York, Nov. 4.—[Special.]—The estimated cost of W. R. Hearst's campaign, practically all of which he has borne from his personal resources, is as follows:

Organizing and maintaining Independence league clubs	$200,000
Manning the polls election day	100,000
Campaign speakers	75,000
Halls	70,000
Lawyers	25,000
New Hebrew paper	25,000
Gilsey house headquarters	25,000
Madison Square garden	25,000
Advertising	90,000
Stereopticons, moving pictures, and "canned speeches"	15,000
Banners and fireworks	10,000
Lithographs, posters, etc.	10,000
Private cars, etc.	5,000
Literature and its distribution	??
Minimum	$805,000

The announcement comes from up state that Hearst is not going to turn loose election day the flood of money his followers expected. Great as is his wealth, Mr. Hearst's fortune would be impaired if he granted all demands. He has spent huge sums already, and must spend a great deal more before the polls close on Tuesday; but he would have writers' cramp signing checks if he had filled all requisitions made on his "dough bag."

Personally Conducted Fight Dear.

This is the first time New York ever had a personally conducted and personally paid for campaign for governor. Usually campaign expenses are covered by contributions to the campaign fund. The ordinary campaign for the election of a governor costs one of the big parties from $100,000 to $400,000. The lower figure is "cut rate" and can only be had when one side is so absolutely sure of winning there is merely a pretense contest. When victory or defeat may turn on a few thousand votes money goes out in streams, and there has been a state campaign in which more than $500,000 was spent.

The election expense account which Mr. Hearst must file with the secretary of state will be a most interesting document, but it will not be complete. This will not be because the candidate intends to put the figures lower than they should be but because he has the campaign and his business so involved and interwoven that it is practically impossible to say from a financial standpoint what should be charged against one account and credited to the other.

May Have Cost Him a Million.

Those who ought to know believe his campaign expenses will be nearer $1,000,000 than $500,000, but it is not likely the certificate he will file will show anything like the smaller sum.

It is in the literary department that Mr. Hearst's campaign and business have become so interwoven that it is hard to dissociate them. It depends upon the outcome of the election to a large degree whether some of these charges should be debit or credits. Mr. Hearst has been sending out hundreds of thousands of papers, folders, and printed arguments for free distribution up state. It is conservatively estimated that by tomorrow morning he will have distributed more than 40,000,000 pieces of campaign literature.

This stupendous mass of reading matter could not have been put out by either one of the regular parties without bankrupting the campaign committee; but Mr. Hearst, through his various publications, has been able to do this at a nominal cost. Morning trains that go up state carry tons and tons of stuff from his offices for consumption by up state voters.

Money Pouring Out for Months.

To fully appreciate what an immense sum Mr. Hearst has spent and is spending it must be remembered that his campaign for governor and the drain on his cash account began nine months ago. It was then he planned to kidnap the democratic party and make it part of the Hearst political party. He sent agents through the state to organize the Independence league. These agents were not cheap men. They spent money lavishly and there were plenty of them.

They worked while the old line democratic leaders slept. They went from county to county and infused life and energy into the disaffected followers of each of the great parties. There is nothing more inspiriting to the average political mercenary than the clink of the candidate's money. Hearst knows this from experience. So does Ihmsen. Hearst agents were busy for more than six months. How many thousand dollars they cost Hearst only he and his confidants know, and they are not likely to tell.

The men who organized the Independence league up state did their work so well that in many counties they were able to bowl the democratic machine over in the primary contests without trouble. But in other counties the old bosses woke up and fought bitterly. It costs money even in a primary fight, and Hearst had to foot the bills. So much depended on the result of these contests that the expense seemed trivial.

Then came the Independence league convention in this city. It is said Hearst "paid the freight," but he denied this. That convention launched him on the gubernatorial sea as candidate, and from that day to this he has been turning money loose in larger and larger volume.

PRAY FOR WEAVER IN CHURCHES

Philadelphia Pastors Devote Services to Supplicating Disty to Guide Deserter Mayor.

Philadelphia, Pa., Nov. 4.—[Special.]—Prayers for the success of the reform party in the city and state elections on Tuesday and for Mayor Weaver that he may be brought back into their fold were offered by hundreds of preachers throughout the city today. For Mayor Weaver's return to the ranks of the republican organization which he so vehemently execrated a year ago the pulpit of Philadelphia today voiced pity rather than condemnation, saying he had been misled and misguided by insincere friendship. They nearly all expressed their confidence in his sincerity.

DENIES LETTERS WERE HELD.

Postmaster Willcox Declares Campaign Matter Was Sent from Substation in First Delivery.

New York, Nov. 4.—Regarding the report that a large quantity of campaign literature deposited at a substation of the postoffice late last night was held up pending a decision by the postal authorities as to whether the matter was mailable, Postmaster Willcox tonight made the following statement:

"There was no matter whatsoever held up at the substation. The 40,000 letters arrived late Saturday night, and two clerks in charge of the substation thought that perhaps they were not mailable matter. They notified the main postoffice and then placed the letters in the various boxes ready for distribution.

"Word was received at the substation early this morning to allow the matter to go through the mails, and the matter was released. There was no delay whatsoever, and no delivery was missed. The letters were delivered just as if there had been no trouble."

We Guarantee Quality.

Our Diamonds and Watches are the best that can be bought. We arrange easy credit terms for all. Loftis Bros. & Co., Jewelers, 2d floor, 92 State.

CHANGES IN NEXT HOUSE.

NEW FACES WILL BE SEEN AS RESULT OF ELECTION.

Bankhead of Alabama, Oldest Democrat in Point of Service in Lower Body, and Grosvenor of Ohio, Bellicose Republican Member, Will Retire After Many Years of Public Life — Senate Also Will Have Strange Names on Roll.

Washington, D. C., Nov. 4.—[Special.]—No matter how the elections for representatives in the Sixtieth congress turn out, there will be many changes in the personnel of the house as a result of the nominations made.

The democrats will lose their senior member in point of service, J. H. Bankhead of Alabama, who was defeated for renomination by Richmond Pearson Hobson, hero of the Merrimac, and the republicans will not have the help of Gen. C. H. Grosvenor of Ohio, who also was defeated for renomination. Each served twenty years, although Grosvenor's service was not continuous. Grosvenor was one of his party's champions on the floor and was always ready for a scrap. Bankhead, after defeat in the primary, got the solace of alternate election as United States senator contingent upon the death or retirement of either of the present senators, Morgan and Pettus, each of whom is more than 80 years old.

Frank O. Lowden, son-in-law of the late George M. Pullman, has been nominated to fill the vacancy caused by the death of Representative R. R. Hitt, another old timer, who was serving his thirteenth term.

Picturesque Figure Disappears.

A picturesque figure will disappear with the retirement of J. C. Sibley of the Franklin (Pa.) district, who has served ten years in the house. He was elected to the Fifty-third congress as a democrat and again to the Fifty-sixth congress, after narrowly escaping the nomination for vice president on the Bryan ticket. In that congress he created a sensation by renouncing allegiance to the democratic party and marching dramatically to the other side of the hall, where he said he should belong in the future. He is building a beautiful residence on Tampa bay, Florida, and expects to make the place his home.

L. N. Littauer of New York state also declined to contest for renomination after a continuous service of ten years.

After being elected six times, Theobald Otjen of Milwaukee fell down on the seventh attempt, a victim of too much postoffice. It was charged against him that he recommended two men for the same place and failed to land either. He is a leader in the congress singing society, whose Sunday night services at the Dewey hotel attracted much attention last term.

Burton Loses Two Aids.

Chairman Theodore Burton of the committee of rivers and harbors loses two of his principal lieutenants by the failure of Messrs. Dovener, West Virginia, and Bishop of Michigan to secure renominations after twelve years' continuous service each. Gillett of the First district in California resigned to run for governor, Gilbert of Indiana to accept a judgeship in the Philippine islands, and T. D. Sullivan of New York, who said he would rather be senator at Albany than representative at Washington, also resigned.

Ernest E. Wood of St. Louis was unseated June 23 because of frauds at the election in the Twelfth Missouri district in 1904, and Harry M. Coudrey, his republican opponent, was sworn in. This district has the unique distinction of having had a nominal member, J. J. Butler, twice unseated in the same congress for fraud. This year the democrats apparently decided it useless to keep up the practice of counting in a defeated candidate and made no nomination.

Pennsylvania lost three members by death last session—Robert Adams of the Second, G. A. Castor of the Third, and G. R. Patterson of the Twelfth, and Georgia its representative longest in service, R. E. Lester of the First district, who was serving his ninth term. Just after congress adjourned H. C. Adams of Wisconsin died in Chicago. Representative Moar of the Worcester, Mass., district, and Thomas S. Delaney of Brooklyn, Independence league candidate from the Second New York district, died last week. John H. Ketcham of the Twenty-first New York district died today.

Two Democrats Seek Governorship.

J. S. Little of Arkansas declined renomination to congress, having been nominated for governor at the democratic primaries. Mr. Patterson of Tennessee also declined renomination to congress because of his nomination for governor.

Besides those mentioned the following democratic members of the fifty-ninth congress were not nominated: Bowie of Alabama, Smith, Trimble, and Gilbert of Kentucky, Robertson of Louisiana, McNary and Sullivan of Massachusetts, Hunt of Missouri, Van Duzer of Nevada, McDermott of New Jersey, Hearst, Towne, and Ruppert of New York, Patterson and Gudger of North Carolina, Garber of Ohio, Kline of Pennsylvania, Butler of Tennessee, Brooks and Field of Texas, Southall of Virginia, and Davis of West Virginia.

The following republicans were not renominated: Brooks and Hogg of Colorado, Hedge of Iowa, Bowersock of Kansas, Wachter of Maryland, Fletcher and Buckman of Minnesota, Shartel of Missouri, Dixon of Montana (who is seeking the senatorship), McCarthy of Nebraska, Allen, Wiley, and Van Winkle of New Jersey, Lefevre and Flack of New York, Nevin, Scroggy, Southard, Webber, and Beidler of Ohio, Hermann and Williamson of Oregon, Morrell, Palmer, Mahon, Dresser, and Smith of Pennsylvania, Burke and Martin of South Dakota, Miner and Brown of Wisconsin,

Changes in Senate, Too.

There will be many changes in the senate also after March 4, 1907. Berry of Arkansas, Blackburn of Kentucky, and Carmack of Tennessee were defeated for renomination; Alger of Michigan, Clark of Montana, and Patterson of Colorado have announced they will not be candidates and a republican will take the place of Gearin of Oregon, democrat, who was appointed by the governor after the death of Senator J. H. Mitchell. It is not probable G. P. Wetmore will be returned, even if the republicans win Rhode Island. Norris Brown has been indorsed by Nebraska republicans to succeed Senator Millard, but the latter is making a fight to get control of the next legislature. Other changes are probable as a result of the elections on Tuesday.

NEGRO VOTE ISSUE IN KENTUCKY

Gov. Beckham's Managers Accused of Buying Registration Certificates to Win Senatorship.

Lexington, Ky., Nov. 4.—[Special.]—Negroes may elect Kentucky's next United States senator. This state of affairs is made possible by the legislative enactment of 1904, requiring the issue of registration certificates. It has just become known that thousands of negroes who have hitherto voted the republican ticket have been registered as democrats.

The plan is to buy these certificates and have them voted by henchmen. In this way the votes can be cast with some certainty for the candidate desired.

It is charged that the men managing the campaign of Gov. Beckham have bought up about 20,000 registration certificates and expect to vote them for Gov. Beckham against Senator James B. McCreary.

In Lexington it is admitted that there are now in the hands of the managers of Gov. Beckham's campaign 2,000 of these certificates. When asked regarding the matter tonight Chairman Moses Kaufman of the democratic committee said:

"We have a right to get the negroes to register and vote as democrats if we can. Only those registering will vote. There will be no impersonation."

The McCreary people have threatened criminal prosecution of those who use these certificates. The registration list shows that scores of persons are registered as residing at certain places when there are no such persons in existence.

The situation is critical and trouble would not be unexpected on Tuesday.

Suspected of Murder; Suicide.

Knoxville, Tenn., Nov. 4.—John Hawkins of Abingdon, Va., committed suicide today when he learned he was suspected of the murder of Mrs. William Garrett, a neighbor.

FIGHT FOR HOUSE FIERCE TO CLOSE.

Eve of Elections Finds Republicans Admitting Democratic Gains.

CHANGES IN MANY STATES

Ohio, Indiana, Illinois, and Missouri to Add to Opposition Column Is Outlook.

Washington, D. C., Nov. 4.—The eve of election day finds the political situation crystallized to an extent that permits a survey of the field, limited, however, to the points where the battle has been waged fiercest between the two dominant parties for control of the sixtieth congress and for state supremacy.

The managers of both the republican and democratic campaigns agree that the democrats are to make gains over their present representation in congress. Both also are agreed as to the states where these gains are to come from, and both are directing the energies of the closing hours of the campaign to these battlefields.

In New York, where the state campaign has eclipsed all else, the vote for congressmen will be disturbed by local conditions to such an extent that the returns Tuesday night will furnish perhaps the most interesting reading for those at the headquarters of both congressional committees. A landslide for either candidate for governor would carry with it unexpected results as to the congressional ticket. It is conceded, on a normal basis, that the democrats will make gains in this state.

Close Fight in Pennsylvania.

Pennsylvania furnishes another interesting situation with the governorship fight between Lewis Emery, democrat, and the Lincoln party candidate, and former Mayor Stuart of Philadelphia, republican nominee. Many republican and democratic heavyweights have been sent into the western part of the state and the campaigning has been lively.

Representative Dalzell of Pittsburg is having opposition which some time ago assumed serious proportions in Dr. R. J. Black, former mayor of McKeesport. R. A. Aiken, former district attorney of Lawrence county, is making a vigorous campaign against Representative Acheson, whose majority in 1904 was 18,000.

In the south the interesting points are in Texas, Mississippi, and Tennessee. In Texas a campaign against the reelection to the United States senate of Joseph W. Bailey is making things lively. M. M. Crane is regarded as the leader of the anti-Bailey forces. In Mississippi Representative Williams, the democratic floor leader of the house, is making a race for the senate against Gov. Vardaman.

Interest Added by Gompers.

Tennessee furnishes interest because of the governorship fight between H. Clay Evans, republican, and Representative M. R. Patterson, democrat. The republicans in the state have hopes of electing more than the two members to congress they now have.

The districts where Samuel Gompers, president of the American Federation of Labor, has made a fight, are also points of interest. The labor leader paid his compliments last to Representative Mudd of Maryland and democrats predict the defeat of Mr. Mudd. In Ohio, Representative James Kennedy, representing the old McKinley district, has received a call from Mr. Gompers, who supported John C. Sweet, the democratic nominee. The democrats, now holding but one district in Ohio, are making vigorous contests in a half dozen others.

Mr. Gompers also has been heard from in the fight in Chicago, where the republicans now have all ten of the congressional districts. Both sides agree that this solid delegation will be broken into and that Representative Rainey, now the only democrat from Illinois in the house, will have company.

In Missouri the democrats have great hopes of regaining the five districts lost to them in the tidal wave of two years ago. Much has been done in this state to arouse the party vote by Bryan and Folk.

In Idaho the republicans raised the issue of "Law and Order" in support of the state's prosecutions of officers of the miners' federation for complicity in the murder of former Gov. Steunenberg, while Senator Dubois, who is leading the democratic fight, declares Mormonism the issue.

Democrats Look to Indiana.

In Utah the Mormon church is said to be supporting the republican nominee for congress. W. D. Haywood, one of the miners' federation officials, now a prisoner in Idaho, is the socialist party candidate for governor in Colorado.

Democrats are confidently looking for gains in Indiana and Iowa.

In Massachusetts the governorship fight eclipses all else. Curtis Guild Jr., republican, is opposed by John B. Moran, nominated by the democrats, prohibitionists, and Independence league.

Summed up, the states in which both sides seem agreed that democratic gains may be made are New York, New Jersey, Pennsylvania, Ohio, Indiana, Illinois, Missouri, Iowa, and Maryland.

Two Runaway Boys Are Arrested.

A revolver dropped by William Farnan, 16 years old, as he was trying to board a street car yesterday, with a companion, John Kelly, 14 years old, caused the arrest of both boys. The boys came here from Fort Wayne, Ind. Their parents were informed of the arrest.

BIG VOTE AIM OF PARTY.

REPUBLICANS HOLD WARD MEETINGS TO COMPLETE PLANS.

Reports Are Received from Every Precinct in the City, and Conferences at Various Headquarters Will Be Held Today When Judges and Clerks of Election Will Receive Their Final Instructions — Boutell to Speak at Theater.

The republican county central committee completed last night its plans for getting out the vote tomorrow. The methods adopted will be the most thorough ever attempted, and a well disciplined army of workers will carry them out.

With the speech making finished the work of getting out the vote really began yesterday. In every ward in the city a meeting of the republican organization was held and reports received from each precinct. State Senator D. A. Campbell, who has charge of the speaking campaign, sent out the notice in the evening that the republicans would hold no massmeetings tonight.

Will Confer at Ward Headquarters.

In the place of the massmeetings there will be conferences at each ward headquarters, where the ward and precinct officers and the judges and clerks of election will receive their final instructions for the work on the morrow.

Tomorrow morning 125,000 voters will be greeted at their breakfast table by postal cards reminding them that they should vote immediately on leaving their residences to go to their business. These postals will be mailed tonight from republican headquarters. The reminder bears a portrait of President Roosevelt and impresses upon the mind of the citizen that the "busiest man in the nation finds time to go home to vote."

Bulk of Vote Expected Before Noon.

Chairman James Reddick believes that the bulk of the republican vote will be cast before noon. At that hour the workers will begin sending out cards to the addresses of those who have not voted, reminding them that it is not too late. If there still is no response the workers will have recourse to telephones, carriages, etc., in the race to get out the party vote.

The last big massmeeting of the republican campaign will be held this noon at McVicker's theater. Congressman H. S. Boutell will deliver an answer to the recent campaign speeches made in Chicago by John Sharp Williams.

The Afro-American Republican club during the day issued circulars to its members urging support for Oscar De Priest for county commissioner and F. L. Barnett for Municipal court judge.

GOOD RECORD BY HARRY OLSON.

Many Notable Convictions Secured by Republican Nominee for Chief Judge of the Municipal Court.

Harry Olson, candidate on the republican ticket for chief justice of the Municipal court, owes his indorsement by the bar of the city and his prestige in the community largely to the brilliant record he has made as assistant state's attorney.

He has been called upon in the office of state's attorney to prosecute many important cases, some of which have attracted national attention. His connection with the capture of Paul O. Stensland, president of the Milwaukee Avenue State bank, and the sending of the banker to the penitentiary in record breaking time are too recent to need much mention.

Other Important Cases Handled.

Other important cases handled by Mr. Olson are:

Johann Hoch, convicted of the murder of his wife by poison.

Richard Ivens, convicted of the murder of Mrs. Bessie Hollister.

Former Circuit Clerk John A. Linn, convicted of conspiracy to defraud the county.

Former Circuit Clerk John A. Cooke, convicted of conspiracy to defraud the county.

Brick trust, fined $18,000 for forming a pool to fix the price of brick.

Marx, Neidermeyer, and Van Dine, "car barn bandits," convicted of killing Frank W. Stewart, employé of the City railway company. These three bandits also killed two policemen and five other citizens of Chicago.

Theodore Schintz, lawyer and real estate broker, convicted of embezzlement.

George L. McGill, proprietor of the Avenue Savings bank.

William S. Young, public guardian of Cook county.

William H. Hunt proprietor, of the Pan-American loan Banking company.

George Bogart, city treasurer of Evanston.

William Moody, secretary of the Oak Park Building and Loan association.

Dr. Kossakoski, agent for the American Express company.

"Eddie" Hall, confidence man.

George H. Jacks, convicted of murder.

Charles J. Allardt and other ticket brokers, convicted of forging railroad tickets.

The Dr. Unger and Marie Deffenbach case to defraud the Independent Order of Foresters.

The Dr. Regent-Delia Mahoney case to defraud the Knights and Ladies of Security.

Barney Graff and others, convicted of defrauding the Rochester Fire Insurance company.

Lawyer Dudenhaver and others, convicted of obstructing public justice by keeping witnesses from the jurisdiction of the court.

ADVERTISEMENT. ADVERTISEMENT.

The Contemptible Attack on Lewis Rinaker, Republican Candidate for County Judge.

A PLEA FOR FAIR PLAY

The unfair, untruthful, and deceitful statements as to Mr. Rinaker's nomination and his political principles emanating from sources bitterly opposed to him, to the effect that he was not properly nominated and if elected would be subservient to political influences, are unworthy of utterance by anyone having the least spark of common decency and the truth, and on the eve of this election the county has been flooded with anonymous, scurrilous campaign documents attacking the character and qualification of Lewis Rinaker, republican candidate for county judge.

Mr. Rinaker received **the largest number of delegates' votes at the primary election**, and was, therefore, under the law, legally nominated. Mr. Charles Alling Jr. and Mr. G. Fred Rush, his opponents for the nomination, both substantiate this statement and are advocating his election. The vote was as follows:

Lewis Rinaker	Delegate vote. 786
Charles Alling Jr.	344
G. Fred Rush	24

Of the four democratic candidates at the primaries for the democratic nomination **Mr. Maclay Hoyne**, the democratic nominee for county judge, **received the smallest popular vote and was third in the number of delegate votes**, the figures being as follows:

	Popular vote.
M. L. McKinley	7,730
Charles H. Mitchell	1,439
John J. Coburn	7,236
Maclay Hoyne	7,189
	Delegate vote.
Charles H. Mitchell	290
M. L. McKinley	257
Maclay Hoyne	242
John J. Coburn	226

Despite the fact that **Mr. Hoyne received neither the largest popular vote or delegate vote**, he was nominated, and if there is any possible criticism as to the method of nominating either candidate, and we claim that all such criticism is absurd, it ought in all fairness be directed toward **the democratic nominee, who was fourth in the popular vote and third in the delegate vote, while Mr. Rinaker, the republican, was first in the delegate vote**, and, therefore, fairly and squarely nominated. It will be observed that Mr. Rinaker got a delegate vote of 786 and a popular vote of 26,325, whereas Mr. Hoyne had a delegate vote of only 242 and a popular vote of only 7,189.

Lewis Rinaker is an honorable man, a faithful public servant whose services in the legislature in connection with securing eighty-five cent gas for Chicago, for the law abolishing justice courts and establishing the municipal courts in their stead, an active supporter of the Chicago charter, civil service, practice commission bill and primary election law, and the Legislative Voters' League said of him: "It is seldom one makes so strong a mark in his first term. Should be retained." **And he has received the special commendation of** various other organizations interested in our public welfare for his active, intelligent and conscientious labors as a legislator. His father was a general in the War of the Rebellion and has been actively engaged in the practice of law for fifty years; his brothers are leading members of the bar, and Mr. Rinaker has sustained the reputation of the family as a family of brilliant lawyers. Mr. Rinaker is an alumnus of the University of Michigan and a man honored and respected by everyone who ever came in contact with him, and the wicked, malicious attacks now being made on him are a disgrace and a reproach to the Democratic party and are as wickedly false as the Hearst editorials about President McKinley.

Mr. Rinaker personally, and his campaign committee, regard Mr. Maclay Hoyne, the democratic nominee, as an honorable gentleman, and would rather see Mr. Rinaker defeated than even sanction the use of campaign methods in Mr. Rinaker's behalf such as are now being used by some of Mr. Hoyne's supporters in their endeavor to defeat Lewis Rinaker for County Judge, who is a man of the highest character, highest ideals and the best type of American manhood.

We do not believe in sullying an honored name in an endeavor to secure the election of a candidate.

When two honorable men aspire to an honorable office we believe only honorable campaign methods should be adopted to secure their election. Lewis Rinaker and his campaign committee are not required to resort to calumny and vilification to win this victory. Every honest man should love fair play and a fair contest. Mr. Rinaker and his campaign committee have not, and will not, under any circumstances, attempt to rush the character of an honest man. He is a Republican; Hoyne is a Democrat. We appeal to you to vote for Mr. Rinaker on his record. The Democrats ought to appeal to you on Mr. Hoyne's record.

We ask fair play. A good name is a man's most valuable asset, and we do not believe the public will approve of the villainous effort now being made to destroy the good names and reputation of Lewis Rinaker, for the sole purpose of thus hoping to encompass his defeat as a candidate for county judge.

Vote for Lewis Rinaker, the Republican candidate for County Judge, who has in every way demonstrated he is worthy of public confidence, and thereby register your protest against the underhanded and despicable campaign methods used against him to defeat an honorable man by dishonorable means.

THOMAS G. VENT, Chairman.
The Lewis Rinaker Campaign Committee, 1515 First National Bank Building.

OL132

Turkoman Rugs

The rich tone of red and dark blue colors, the simplicity of designs and purely Oriental type of Rugs from the hand looms of the Turkomans make them most suitable floor coverings for the hall, library or office and, as to their durability, Rugs of no other district surpass them.

We have just received a shipment of over 100 pieces from the above district in the Khiva quality, ranging in size from 6.8x9.10 to 8.7x13.0 feet, priced from $67.50 to $200.00.

Considering the extra fine quality and rather uncommon sizes, this shipment represents unusually good values.

Your Inspection Is Invited.

Pushman Bros.

The Exclusive Oriental Rug Store

137 Wabash Avenue

Three Splendid Trains

via the Chicago, Union Pacific and North-Western Line daily to

CALIFORNIA

The Overland Limited through to San Francisco is electric lighted throughout, and embodies all modern devices for first-class travel.

The Los Angeles Limited is also electric lighted and runs solid through to Los Angeles. It has the same comforts and luxuries as The Overland Limited.

The China & Japan Fast Mail carries standard Pullman Sleepers Chicago to San Francisco and Pullman Tourist Sleepers to San Francisco, Portland and Los Angeles. Free reclining chair cars, day coaches and dining cars for all meals.

Comfort, dispatch and pleasurable hours of sight-seeing are assured passengers using any of these trains.

It is the direct way—the quick way—to California.

Tickets, illustrated booklets, or any further information, at

TICKET OFFICES
212 Clark Street (Tel. Central 721)
and 120 Jackson Blvd.

STORES: CHICAGO—MINNEAPOLIS—ST. PAUL

Maurice L. Rothschild

QUALITY—CLOTHING—CORNER

Southwest Corner Jackson and State

Upward of a Thousand Superb Black and Blue Hart Schaffner & Marx Suits

Money cheerfully refunded

Short lots—intrinsically $35, $30, $28, $25, $22, $20 Men's and Young Men's Suits. Latest styles. Made from unmixed Australian yarn, London shrunk, wool dyed. "Guaranteed fast color." Weather inclemencies have no effect upon them. All Hart Schaffner & Marx Pure Worsted Suits of finest needlework. Best alpaca, mohair, Irene or silk linings. "Very many styles" but not very many of any one style. The greatest values of our existence. Again we emphasize, $35, $30, $28, $25, $22 Suits. *All sizes, in stouts, shorts, longs, extra sizes, slims and normals. Fifth floor.* **$18**

PEER OF OVERCOAT STOCKS

Superb Gray Overcoats, 36 styles, 8 models. New, swagger idea. Crackerjacks, worth $10 more.. **$20**

German Beaver Cloth & Box Cloth Overcoats, exquisitely lined, 8 distinct models **$22**

Broad Brook Cheviot, Medium and Heavy Weight Overcoats and Raincoats, grays or blacks, of $12 merit..... **$15**

Surtout Overcoats, silk lined. Worsted materials and soft vicunas, at..... **$40**

Unfinished Rough Weave Black Worsted Overcoats, French models, Ryton and Varsity..... **$25**

Silk-Lined Worsted Overcoats, dark grays, browns, blacks and imported Huddersfield mixtures **$30**

DEMOCRATS GIVE O. K. BY HARRIS

Former Mayor Writes Letter Indorsing the Ticket and Praising Candidates.

ONLY PART IN CAMPAIGN

Small Vote Is Predicted Despite the Registration Activity.

After many vicissitudes, politics elsewhere, ex-Mayor Carter H. Harrison today made an eleventh hour entrance into the local campaign.

From his sick bed at the Virginia hotel Harrison addressed a letter to John R. Shearer, secretary of the democratic county committee, in which he indorses the principal candidates on the county ticket and the regular organization.

When the letter was made public at Democratic headquarters in the Sherman house some doubts were expressed as to its authenticity. Its language was characterized by the virile grace of the mayor's spoken and written word. Its authorship was verified and it turned out that it had been composed under difficulties.

Candidates Are Given Praise.

The letter follows:

John F. Tansey, Secretary Central Committee:

I regret exceedingly that I have been unable to fill the speaking assignments that you have made for me. The injuries I received in Michigan prevent me from participating in the campaign in the manner that I had expected. The democratic party deserves the support of the citizens of Cook county. At its head is Harry Gibbons, whose splendid administration as a business man and the fact that he received the popular vote at the primaries entitle him to loyal support.

Ernst Hummel, with his record of service for many years as city treasurer, McConnell and Hayes, clean, straightforward young men, and Dewald, by a fine counsil record.

Manley Hayne, by his successful victories in the two bar primaries, especially in the bar association primary, which stood 5 to 1 republican, and which gave him a 2 to 1 majority, showed the esteem in which he is held in his profession.

Thomas J. Webb His service against the gas trust in the sanitary board and his almost single handed fight to give Chicago the use of the water power developed along the canal, merits the support of all public minded citizens.

John Minwegen, for president of the county board. Zimmer for clerk of the Municipal court. Werno, Scully, and Harkin for Municipal judges, all won promotion by their splendid service in the city council. Other candidates, like Arthur Lindheimer, Binswanger, Cox, Sutton, Sullivan, Hoyne and Dawson, are fine types of successful democratic lawyers. The democratic justices are all gentlemen, who have made clean records in difficult positions.

Hiram T. Gilbert, the father of the Municipal court law, has just the executive ability to start the new court properly and as it should run. It would be a public misfortune if he should not be elected.

The ticket is a good, clean ticket and if successful will inaugurate a reign of cleanliness and economy in the county offices, where recent developments in the Criminal court show that some activity and cleaning is required.

CARTER H. HARRISON.

Harrison's Only Part in Campaign.

The letter constitutes Mr. Harrison's entire participation in the campaign. He was unable to make a speaking tour of the city, but his illness was prevented by the protraction of his recovery from the injury to his back suffered while moose hunting in Canada. At democratic headquarters the politicians were inclined to comment sympathetically on Carter's hard luck. He returned from the summer fishing only to see most of his followers beaten in the August primaries. Then he went hunting and returned too ill to take any part he had planned in the political campaign. The situation appealed with special force to those members of the organization who hope Mr. Harrison will be a candidate for mayor next spring. They don't like to let him drift out of the range of vision of the public eye.

Admit Large Vote Not Probable.

"I never have seen such apathy in a campaign," said one of the ward committeemen at democratic headquarters. "I came to my town from Lake View today, stopping off about a dozen places where politics is generally the all absorbing subject. Not one of this campaign did I hear. I tell you the majority of the people are not interested. The candidate who polls 120,000 votes for sheriff or county judge will win, in my opinion."

"But the registration was a large one," was suggested.

"Yes, the organizations in both parties got all the names they could on

n Rugs

l and dark blue
of designs and
f Rugs from the
urkomans make
or coverings for
ffice and, as to
of no other dis-

ed a shipment of
e above district
ranging in size
13.0 feet, priced

ra fine quality
sizes, this ship-
ly good values.
s Invited.

Bros.

al Rug Store
Avenue

d Trains

Pacific and
e daily to

RNIA

ugh to San Francisco
d embodies all mod-

s also electric lighted
s Angeles. It has
es as The Overland

Mail carries standard
San Francisco and
Francisco, Portland
ning chair cars, day
neals.
n and pleasurable
are assured passen-
e trains.
ay—the quick way—

booklets, or any

OFFICES
t (Tel. Central 721)
kson Blvd.

LIS—ST. PAUL
thschild
-CORNER
on and State
and Superb Black
ffner & Marx Suits
$30, $28, $25, $22, $20
s. Latest styles. Made
n, London shrunk, wool

KS
silk
nater-
$40
ugh
erated
mod-
$25
rsted
trays,
and
$30

DEMOCRATS GIVEN O. K. BY HARRISON.

Former Mayor Writes Letter Indorsing the Ticket and Praising Candidates.

ONLY PART IN CAMPAIGN.

Small Vote Is Predicted Despite the Registration Activity.

After many vicissitudes, political and otherwise, ex-Mayor Carter H. Harrison yesterday made an eleventh hour entrance into the local campaign.

From his sick bed at the Virginia hotel Mr. Harrison addressed a letter to John P. Tansey, secretary of the democratic county central committee, in which he indorsed the principal candidates on the county ticket of the regular organization.

When the letter was made public at 124 La Salle street some doubts were expressed as to its authenticity. Its language was not characterized by the virile grace of the ex-mayor's spoken and written word. But its authenticity was verified and it turned out that it had been composed under difficulties.

Candidates Are Given Praise.

The letter follows:

John P. Tansey, Secretary Central Committee—I regret exceedingly that I have been unable to fulfill the speaking assignments that you have sent me. The injuries I received in Michigan prevented me from participating in the campaign in the manner that I had expected. The democratic ticket deserves the support of the citizens of Cook county. At its head is Harry Gibbons, whose splendid reputation as a business man and the fact that he received the popular vote at the primaries justify loyal support.

Ernst Hummel, with his record of service for two years as city treasurer, McConnell and Krueger, clean, straightforward young men, and Joswiakowski, by a fine council record.

Malley Horne, by his successful victories in the two bar primaries, especially in the bar association primary, which stood 5 to 1 republican and yet gave him a 2 to 1 majority, showed the esteem in which he is held in his profession.

Thomas J. Webb His service against the gang in the sanitary board and his almost single handed fight to give Chicago the use of the water power developed along the canal, merits the support of all public minded citizens.

John Minwegen, for president of the county board. Elmer for clerk of the Municipal court. Dever, Vena, Scully, and Harkin for Municipal judges, all won promotion by their splendid services in the city council. Other candidates, like Arthur, Mahoney, Binswanger, Cox, Sutton, Sullivan, Clare, and Dawson, are fine types of successful democratic lawyers. The democratic justices are all worthy men, who have made clean records in difficult positions.

Hiram T. Gilbert, the father of the Municipal court law, has just the executive ability in which to start the new court properly and as it should be run. It would be a public misfortune if he lost.

The ticket is a good, clean ticket and if successful will inaugurate a reign of cleanliness and honesty in the county offices, where recent developments of the criminal court show that some active house cleaning is required.

CARTER H. HARRISON.

Harrison's Only Part in Campaign.

The letter constitutes Mr. Harrison's entire participation in the campaign. He was billed to make a speaking tour of the city, but this was prevented by the protraction of his recovery from the injury to his back sustained while moose hunting in Canada. At democratic headquarters the politicians were inclined to comment sympathetically on "Carter's hard luck." He returned from his summer fishing only to see most of his followers beaten in the August primaries. Then he went hunting and returned too ill to take the part he had planned in the political contest. The situation appealed with special pathos to those members of the organization who hope Mr. Harrison will be a candidate for mayor next spring. They don't like to see him drift out of the range of vision of the public eye.

Admit Large Vote Not Probable.

"I never have seen such apathy in any campaign," said one of the ward leaders at democratic headquarters. "I came downtown from Lake View today, stopping in about a dozen places where politics is generally the all absorbing subject. Not a word of this campaign did I hear. I tell you the majority of the people are not interested. The candidate who polls 120,000 votes for sheriff or county judge will win, in my opinion."

"But the registration was a large one," it was suggested.

"Yes, the organizations in both parties got all the names they could on the books," he replied, "but it was not for this election alone. They were looking forward to the mayoralty contest next spring. There will be no opportunity to register between now and the primaries. That's why the registration is a big one."

Saloon Men Work for Nominees.

Extraordinary efforts are being made by the saloonkeepers of the Twenty-ninth senatorial district to elect John J. Broderick, the democratic candidate for state senator, and Patrick Sullivan, democratic candidate for state representative. The campaign work is in the hands of the Twenty-ninth senatorial district democratic organization, the majority of whose officers are north side saloon men. The executive committee, which has headquarters at 48 North Clark street, is composed of these members:

Michael McCarthy, saloon, Division and Wells streets.

John Schneller, saloon, 130 Wells street.

Richard Kissane, saloon, 92 North State street.

Charles Berger, saloon, Wells and Oak streets.

Thomas Cline, saloon, Chicago and Dearborn avenues.

Philip A. Spangenberger, saloon, 212 North Clark street.

Patrick J. McDonald, an ex-deputy sheriff, who was involved in the escape of a prisoner known to have been a frequenter of John F. O'Malley's saloon, is president of the organization. John J. Broderick was formerly a bartender for O'Malley, and Patrick Sullivan is the proprietor of a saloon at 40 Chicago avenue.

Gibbons Fails to Mention Names.

It was more or less widely advertised during the day that Harry Gibbons, democratic candidate for sheriff, would reveal in his speeches of the afternoon and evening the name of the alleged go-between, who, he asserts, tried to bribe him on behalf of Andrew R. Lawrence of the Hearst league. But Gibbons did not make good. He repeated the accusation, but mentioned no names.

From the Gibbons headquarters letters were issued to several fraternal organizations urging the support of the candidate on the score of his membership in the National Union and Royal Arcanum.

Keep an Eye on Country Vote.

A plan to watch over the voting in the country towns of Cook county tomorrow was perfected by the democratic managers in the afternoon. A democratic worker will be sent to each of the country voting precincts except those in Evanston. Outside Evanston there are 115 polling places.

John Sharp Williams returned to Chicago after a brief speaking tour in the western part of the state. He will be given a luncheon today at the Iroquois club at 12:30 o'clock.

Democratic meetings announced for today are:

Franklin club—Franklin Park hotel hall, Rose street and Minneapolis avenue. Speakers—John W. Payne, John McKeon, W. B. McAuliff, and F. Buchanan.

Harrison—Gaden's hall, Madison street and Desplaines avenue. Speakers—Harry Gibbons, John Peter Krist Hummel, Hugo Grosser, C. E. Zollmann, Rose C. Hall, and E. J. Stack.

Thirteenth ward—Allis Chalmers plant, Twelfth street and Washtenaw avenue, noon. Speakers—Thomas B. Burns and E. J. Stack.

Panama, for Which President Starts Thursday, Breaking Traditions.

[From stereographs by C L. Chester. Copyright: 1906: by Underwood & Underwood, New York.]

Panama, where president will make his headquarters while on the isthmus.

View from Ancon Hill hospital, with reservoir in foreground, and the new Tivoli hotel (where President Roosevelt and party will stop) under construction in middle right of picture. Bay of Panama in the distance.

ROOSEVELT TO SAY ADIEU.

PRESIDENT STARTS FOR PANAMA THURSDAY; SETS PRECEDENT.

Program for Trip Includes Holiday Jaunt Through Porto Rico—Executive Plans to Tramp Along Banks of Big Isthmian Ditch, See Everything That Is to Be Seen, and Talk with All Classes of Workers There.

Washington, D. C., Nov. 4.—[Special.]—President Roosevelt, accompanied by Mrs. Roosevelt and Surgeon General Rixey of the navy, will leave here Thursday evening on the Mayflower for Hampton Roads. There he will board the battleship Louisiana midst a thunder of the national salute of twenty-one guns, the man-of-war will hoist anchor, and then away for Panama.

The president is breaking precedents without mercy in connection with his Panama trip. When he made his trip from New Orleans to Hampton Roads with the armored cruiser squadron he went outside of the marine limits of the United States, and now he proposes to go ten days away from American soil.

A president of the United States has never placed his foot on foreign soil. Mr. Roosevelt will do so at Panama. Hawaii can be reached from San Francisco in less time than Panama can from Hampton Roads, and Europe in much less time from New York. Perhaps with the precedent of visiting foreign lands established a trip may be made by an American executive to Europe. This will come, however, only when the people are better educated in this direction.

Plans Side Trip to Porto Rico.

Upon leaving Colon on the return trip the president will go to Porto Rico. The Porto Ricans have the kindliest feeling for the president, as he is known to feel they should have the status of American citizens. Moreover, he honored them by placing their delegate in congresson the American commission to the Pan-American conference at Rio de Janeiro. Therefore he expects to have a cordial reception in the island dependency.

The president will cross the island, talk with the natives, and make one or two speeches. Then he will sail for Hampton Roads. He will be here in ample time for the opening of congress on Dec. 3.

On its voyage to Panama the Louisiana will be accompanied as "bicycle policemen" by the armored cruisers Washington and Tennessee. By means of wireless telegraphy President Roosevelt will be kept au courant with developments in America and the rest of the world, and any business of immediate importance will be conveyed to him by this means. The navy has stations at Charleston and Key West, so that there will be no difficulty about communication on this stage of the voyage.

When the ships reach the Caribbean sea the wireless station at Guantanamo will be depended upon to keep Mr. Roosevelt informed and to transmit to Washington any instructions he may care to give. The navy has experimented with the Guantanamo station and has had no trouble in transmitting and receiving messages to and from Panama.

Will Study Men and Project.

In order that there may be no question, however, other ships equipped with wireless telegraphy will be in constant communication with the Louisiana. The armored cruisers accompanying the battleships can be employed as dispatch boats should the necessity arise. With such a formidable array of armored craft, it is extremely doubtful if even the ghost of the redoubtable Capt. Kidd will care to attempt to board the president's flagship.

President Roosevelt will remain four days on the isthmus. He proposes to tramp along the line of the canal, will inspect the cities of Colon and Panama, ride on work trains, examine the houses in which the laborers live, talk with officials and men, and endeavor to inform himself thoroughly about the great project.

Upon his arrival he will be received by the entire canal commission and by officials representing the government of Panama. Herbert Squiers, who has just been appointed minister to Panama, is arranging quarters for the reception of the president and Mrs. Roosevelt, and will give a dinner in their honor. The president of Panama also will entertain Mr. and Mrs. Roosevelt.

In the absence of the president from Washington, Secretaries Root and Taft will dispose of all matters which do not require to be brought to Mr. Roosevelt's personal attention. The president feels he can get away without embarrassing the government, and especially as he has completed his annual message and disposed of all matters of a pressing nature.

He will leave here tomorrow night for Oyster Bay, and return Tuesday afternoon after casting his vote. He will be accompanied to Oyster Bay by Secretary Loeb, who also will vote at that point. The secretary will remain in Washington in charge of the White house while the president is south.

For Sore Throat and Cold in Chest use Omega Oil. Trial bottle 10c.

ROOSEVELT CALLS FOR NEW REFORMS

(Continued from first page.)

dent has in mind would not bear at all upon the man of moderate means, as in England, but would strike those who have large incomes and who he believes can well afford to pay for the protection of their property.

It has been the aim of the president in writing his annual message to strike a moderate note. He is opposed emphatically to the radicalism of Bryan and Hearst. He believes in corporate enterprise, and he would not have it restricted by laws which indiscriminately strike at the good and bad of this phase of modern industrial life. From Mr. Garfield the president has secured valuable data, giving the results of his investigations of various trusts, and this has been used by him in formulating his message. The president is much gratified with the operation of the new railroad rate law and the prosecution of railroads and the Standard Oil company under the anti-rebate laws. Prosecution of the Standard under the anti-trust law will be commenced within a few weeks.

Labor and Politics.

Mutual coöperation of capital and labor has been a subject the president has discussed in former messages and he has dwelt upon it in a document he has just completed. The president believes much can be done by legislation to facilitate this coöperation, but he urges that more can be achieved through forbearance and consideration for each other by employer and employe. His recommendations for labor legislation unquestionably will have an important influence upon the continuance of labor in politics.

The social question in the United States has assumed proportions which compel the president to give it attention in his annual message. He looked with keen regret upon the uprising of the whites against the blacks at Atlanta and he has had under consideration for some days reports of army officers who investigated the rioting of negro soldiers in Texas. Just before he left for Virginia he consulted Booker T. Washington for two hours with regard to the condition of the negroes of the country and the steps which should be taken to improve the relations between them and the whites. It is not known specifically what recommendation the president makes but it is believed he has confined himself more to explaining to all the people the imperative necessity of greater toleration.

Would Restrict Immigration.

Both houses of congress passed bills restricting immigration at the last session, but adjournment occurred before the conference committee could deal with the subject. There are features in the house and also in the senate bill to which the president objects, and he will seek their elimination. The president is in entire sympathy with the law for the exclusion of Chinese, but he insists upon courteous treatment being accorded to excepted classes which are granted admission. The treaty Mr. Root is negotiating defines more explicitly these classes than the old convention which expired a couple of years ago. The president dwells with the utmost seriousness upon the questions which have developed with Japan and warns Americans to adopt a more courteous attitude toward far eastern people and to treat them in all respects as they do Europeans.

The results of the Pan-American congress, and especially Secretary Root's visit to South American nations, are certain to inure to the advantage of the United States and its sister republics, both politically and commercially. So far as Cuba is concerned, the president shows the United States was compelled to intervene to prevent anarchy in the island. As soon as a condition of tranquility is restored elections will be held and again the Cubans will be left to work out their own salvation. The president firmly believes in American citizenship for Porto Ricans.

PRESIDENT BAGS FIRST TURKEY

After Three Days' Hunting He Shoots One Bird, the Initial Fruit of Many Attempts.

Washington, D. C., Nov. 4.—President Roosevelt has shot his first wild turkey. After three days of unsuccessful hunting near Pine Knot he bagged the fowl on which he has made many trips into the woods.

Neither Dr. Rixey nor J. C. Bishop, the president's companions, succeeded in bagging any game on the three days' hunt.

The president returned to Washington today feeling much invigorated from his outing and decidedly pleased that he had added one more laurel to his hunting record.

Girl Faints; Doctors Say Drugs.

Agnes Peppios, 22 years old, who fell unconscious in front of 75 Halsted street Saturday night, was discharged from the county hospital yesterday after her case had been diagnosed as being the effects of too much cocaine. The girl was arrested immediately on a charge of disorderly conduct, and will be arraigned before Justice Ghett on Monday.

LEOPOLD LAUGHS AT COPS

COLLINS VEXED AT HIS INABILITY TO SECURE CONFESSION.

Suspect, When Confronted with Proof That He Was Seen in Company of Nicholas After Mrs. Margaret Leslie Was Killed, Smiles and Says That Does Not Prove His Connection with the Murder—Still Maintains His Nerve.

Three police officials, a stenographer, and a notary public sat in Chief Collins' office for two hours yesterday afternoon waiting for Leonard Leopold to admit his share of the murder of Mrs. Margaret Leslie in the Palace hotel on Oct. 18 as set forth in the confession of Howard Nicholas.

When the second "sweatbox" ordeal to which the prisoner has been subjected since his return from Wausau, Wis., adjourned the note book of the stenographer was empty. Leopold walked down the corridor as if he had no cares on his mind. He laughed and joked with his guards in the evening and bore no evidence of "weakening" under the pressure which the police have put on him.

Although confronted with the evidence of several witnesses who have corroborated Nicholas' statement as to his wanderings with Leopold the day after the murder, Leopold insisted that he would make no statement.

The police are confronted with a hard problem. So far they have not found a single clew which will connect Leopold with the murder. Nicholas' statement as to what took place in the room stands unsupported.

Precedents Ignored by Collins.

Chief Collins has taken the case entirely into his own hands. No representative of the state's attorney's office has been asked to assist in the examination, a procedure never before adopted. The reason for this is said to lie in the refusal of the state's attorney's men to coöperate with the police department while a certain member of the chief's staff is included.

While the examination of Leopold was going on the voice of Chief Collins could be heard, but when the party came out the chief insisted he had not been swearing at the prisoner. He adopted his tactics of the night before in refusing to give out the result of the questioning.

"I have nothing to say," he announced pompously.

Leopold, who walked behind, under the escort of Capt. O'Brien, smiled.

"Collins can't scare me, and Schuettler can't hypnotize me," he told a guard later. "I have read about their methods, and I know things about the police. They are afraid to hit me, or I will get it to the newspapers some way. Until they give me a lawyer I will give them nothing."

Leopold Maintains His Nerve.

It is probable that today a melodramatic attempt to break the prisoner down will be made by taking him to the scene of Mrs. Leslie's death and forcing him to go over the old ground step by step.

In the frantic attempt to retrieve the reputation lost by the original fiasco in the case, when the police insisted on calling the death a suicide, and after the confession of Nicholas found that they had had both men under arrest only to let them go free, detectives were sent out all over the city to try to prove something against Leopold.

The chief told Leopold that there was proof that he had been with Nicholas in the Rock Island restaurant, 107 Van Buren street, the afternoon before the murder; that he and Nicholas were seen in a saloon near the Palace hotel fifteen minutes before the murder, and that at 9:30 o'clock the morning after the tragedy they were seen together in Smith's saloon, 56 State street, again at Ohio and State streets, and later at Weber's pawnshop, Nineteenth and State streets, where Nicholas was arrested in the attempt to pawn some of the stolen diamonds.

"All right," said Leopold. "That does not prove that I knew anything about the murder. I will tell you nothing."

NEW FIGHT ON MUTUAL SOON.

Secretary of Policy Holders' Association Announces Insurance Commissioners Will Investigate Officials.

New York, Nov. 4.—[Special.]—Russell W. Fish, secretary of the Mutual Life Policy Holders' association, sent a letter today to the executive committee calling attention to what has been done concerning a proposal that officials and trustees of the company be prosecuted criminally on charges of coercing agents to support the "administration ticket."

Fish says District Attorney Jerome was depended on to take up criminal proceedings, but he has not done so. Insurance officials from various states, he says, soon will gather in this city to request the policy holders' association to investigate the charges against the officials.

Charges filed against President Peabody by Calvin Tompkins, vice president of the association, which were not investigated, will be the base of the investigation by the insurance commissioners.

LOST FOUND; QUEER TALE.

MAN MISSING MANY WEEKS SAYS HE WAS HELD AS HOBO.

Statement to Chief of Police of Newark, N. J., Recites How He Was Slugged at Night, Bundled Into Box Car While Unconscious, and Comes To in Altoona, Pa.—Arrested and Sentenced as Tramp Despite Pleas.

Newark, N. J., Nov. 4.—[Special.]—Frank L. Hopkins, who disappeared under mysterious circumstances from Newark on July 20 last, has turned up at Hampton Junction at the home of his wife's parents, with whom Mrs. Hopkins has lived since her husband's disappearance.

Hopkins is a member of a firm of building contractors. On the day of his disappearance he left the firm's office to pay off some laborers. That was the last seen of him.

When a charred human skeleton was discovered on a mountain near Hampton Junction a few weeks ago there was a suspicion that it was that of Hopkins, who might have been on his way to the home of his wife's relatives when murdered and robbed. But a letter received by Mrs. Hopkins from her husband, sent from a Pennsylvania city soon afterward, dispelled this theory.

Explains Disappearance to Police.

Chief of Police Adams today received the following statement from Hampton Junction, sent on authority of Hopkins' family:

"Mr. Hopkins spent the Sunday prior to his disappearance with his family. On the following Friday night, July 20, he returned home after a busy day and found a letter awaiting him from Mrs. Hopkins. He at once wrote a reply and, desiring the letter to go out in the early morning mail, left his home for the purpose of mailing it, as it was late at night.

"As he was walking along the street some person dealt him a terrible blow on the head, which rendered him unconscious.

"From that time he was not conscious of anything that transpired until he found he was on a moving train, which did not stop until it reached Altoona, Pa. There he was taken from a boxcar, in which he had been placed in a semi-conscious condition, unable at first to give any name or any explanation of what had occurred or how he came to be there.

Comes To; Finds He Is Robbed.

"He was taken to the police station. When he gained consciousness he discovered he had been robbed of $50, a gold watch and chain, and all his clothing except his trousers, shoes, and shirt.

"The index finger of his left hand was badly mangled and his head was injured. A dilapidated coat containing a bottle of whisky had been thrown in the car.

"The police justice refused to receive an explanation. After begging to be allowed to write Mrs. Hopkins his request was granted. The letter never was received. Neither was one he intended to mail the night he was attacked.

"He was taken for a tramp and sentenced to hard labor breaking stone.

"On being released Mr. Hopkins made his way to town, where he met an acquaintance of years ago, who rendered him assistance and gave him a recommendation by which he obtained work as a draftsman, and thereby earned sufficient funds to return home.

"Mr. Hopkins had heard nothing of the excitement caused by finding a skeleton on a mountain. He knew nothing of the annoyance Mrs. Hopkins had been subjected to in the investigation of that case."

Hurries Fire; One Dead, One Injured.

Pittsburg, Pa., Nov. 4.—Mrs. Frances Santego was burned to death and Harold, a son, was severely injured by the explosion of a can of oil which Mrs. Santego poured into a stove to hasten the fire.

ROWE BROS.

Retailers of
Diamonds
Watches
Jewelry
Silverware

28 WASHINGTON STREET
BET. STATE & WABASH.

"GREATER ZION" IS DREAM OF VOLIVA.

Overseer in Address at Kenosha Outlines His Plans for the Future.

DEBT TO BE FORBIDDEN.

Free Homes for the Poor Included in the Scheme; Changes Are Promised.

Wilbur Glenn Voliva opened his heart to a company of his followers in Kenosha yesterday morning and told of his plans for the erection of a new Zion, which he would make the greatest religious colony in the world. The plan of Voliva is to bring together again the scattered forces of Zion City. In speaking in Kenosha, Voliva started to talk on "The Kingdom of God," and then he outlined his plans.

At the climax of his address he qualified his faith so far as to threaten that if his religious plans should prove impracticable he would become an infidel and "smash the orthodox churches."

"I am not as yet ready to give my policies to the world in a written statement," he said, "but in a few weeks I will issue a statement which will make their heads swim at Zion City. These policies of mine shall be as different from those of John Alexander Dowie as day is from night.

"Thou Shalt Not Owe," His Command.

"The first command that shall be observed in the new city is absolute freedom from debt. Neither Zion nor a man in Zion shall owe a cent. John Alexander Dowie went into debt and this sent him to the devil. In the last ten years John Alexander Dowie received from his followers between $12,000,000 and $20,000,000, and with this great hoard he made of Zion a gigantic failure. Simply give me one-third of this amount and I will make of Zion the greatest success that the world has ever known.

"In Zion now," he continued, "I am cleaning up a horrible mess, but I am going to make changes soon that will bring into Zion tens of thousands of persons, and her support will be even greater than in the halcyon days of Dowie. I am going to make Zion a world power. Some time not far distant I shall organize a political party, and Zion, if I am to dictate her future, will go into the world of commercialism and politics.

Wants Colonies for Homeless.

"It is my plan to establish colonies, I know not where at this time, in which the homeless and friendless of the world shall be cared for. I shall have a tract of thousands of acres of land, to which I will be able to invite the homeless of the world and ask them to take twenty acre tracts and to earn an honest living. To their question as to the rent for the land there will be but one reply, 'This is God's land and for God's people.'

"Dowie declared that he had laid plans for the establishment of two other religious colonies. He stated that his plan included the building of another colony near it, in which there would be cottages for the use of people taken from the slums of the great cities. He declared that in his new Zion there would be no place for caste or position and that every man would be equal in the church and before his fellow men.

Threatens to Smash Churches.

"It will be my plan to build factories for the workingmen and go down and work with them. I shall absolutely do away with the aristocratic circle that has grown up in Zion and henceforth the work shall be for the downtrodden and the poor and all shall be of equal standing."

Voliva made a drastic attack on the orthodox churches and declared: "I have no use for your churches—not one iota—and if the churches of the day represent the modern religion I will take the platform as an infidel and smash them."

"PREXY" HANGED IN EFFIGY.

Earlham College Students Offer Insult Because of Threat to Suspend Football Players.

Richmond, Ind., Nov. 4.—[Special.]—President Kelly of Earlham college was hanged in effigy by students today because he had threatened to suspend members of the football squad for failure to keep up with their studies.

Maison Nouvelle
The Paris Specialty Shop

THIS Specialty Shop shows supremacy of style in every creation we offer. Our Millinery is the most exclusive in Chicago. There is a reason for this. We employ only French artists and that their work leads in Fashion's realm has long been an accepted fact. From long endeavor on the part of the great French masters of fashion, now comes the small Evening and Theater Hats—our latest importations are marvels of beauty.

Maison Nouvelle claims leadership in Chicago in all of the specialties we show.

Our Evening Gowns (French hand-embroidered), Opera Capes, Blouses, Motoring Coats, Furs, Marabout and Ostrich, all have those little indefinable qualities of style which give distinction.

All goods marked in plain figures.

Our Motto—"The best of everything at very inexpensive prices."

Maison Nouvelle
The Paris Shop.
48 and 50 E. Madison St., Chicago.
Two west stores, Heyworth Building.

Always Remember the Full Name
Laxative Bromo Quinine
Cures a Cold in One Day, Grip in 2 Days
E. W. Grove on every box. 25c

THE RUG STORE

Offers you an exceptional opportunity for your selection. A large and varied line of

Domestic Rugs

In all sizes at
Greatly Reduced Prices

A few of our many bargains:

Heavy Brussels Rugs

In a great variety of desirable patterns and colorings. Will give very satisfactory wear. 9 ft. x 12 ft. Worth $17.50. Our special price.... 13.50

Wilton Velvet Rugs

Extra quality, choice floral and oriental designs, 9 ft. x 12 ft. —worth $25.00— reduced to..... 18.50

Royal Axminster Rugs

Handsome medallion and oriental designs, reproductions of expensive imported rugs, 8 ft. 3 in. x 10 ft. 6 in., worth $24, reduced to $20; 9 ft. x 12 ft., w'rth $26, reduced to 22.50

Fine Orient Rugs

Seamless, Kermanshah, Iran and other oriental designs. Remarkable values. 9 ft. x 12 ft. W'th $60, reduced to 45.00

O. W. Richardson & Co.
Cor. Wabash Avenue and Congress Street
Opposite the Auditorium.

FELIX KAHN & CO.

WHOLESALE MAKERS

$20.00 Suits and Overcoats $12.50

A saving of one-third, nearly always more, is yours, simply because you deal here direct with the wholesale maker—an advantage like that no shrewd buyer would willingly overlook. Now take, for instance, today's special offer;

THE OVERCOATS

are the season's latest effects in very finest Kersey and Vicunas, hand tailored, in the new flare back and long swagger styles. It's absolutely impossible to equal them under $20.00; special..... $12.50

THE SUITS

are beautifully hand tailored, of high grade Thibets and Worsteds, for semi-dress, handsome, rich garments, hard to distinguish from custom made. Compare them with suits retailed at $20; special.. $12.50

Open Evenings Until 6:30.

Southwest Corner
Market and Van Buren

DAINTY, DELIGHTFUL TOILET PREPARATIONS

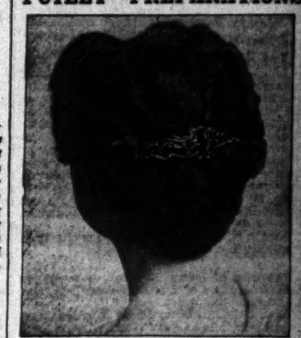

This is a question asked every minute in the day by some one: "How can I make my hair beautiful, or how can I prevent its growth?" "How can I save it from falling out?" etc., etc.

Beautiful hair may be acquired by any one who will follow my instructions, which are simple. USE E. BURNHAM'S HAIR AND SCALP TONIC. If you have gray hair, use Burnham's Gray Hair Restorer and Tonic, which turns gray hair gradually back to its youthful color.

E. BURNHAM'S HAIR AND SCALP TONIC is acknowledged the standard of the world. It has made thousands of people happy. It will please you. All first-class dealers sell them.

E. BURNHAM,

The Largest Manufacturer in the World of Hair Goods and Toilet Requisites.

Wholesale: 67-69 Washington St. Retail: 70-72 State St.
CHICAGO, ILL.

Finest Baby, Mother and Invalid Food
ASK YOUR PHYSICIAN.
Robinson's Patent Barley
ROBINSON'S PATENT GROATS
AT ALL DRUGGISTS
Packed only in One Pound and Half Pound Tins.
IMPORTED BY
JAMES P. SMITH & COMPANY
New York and Chicago

ADVERTISE IN THE TRIBUNE.

'BLACK HAND' BAND RESORTS TO BOMB.

Dynamite Is Thrown Into Home of Man Who Would Not Be Robbed.

AUTO STRIKERS QUIETER.

Crowds Looking for Repetition of Riots Are Disappointed; One Striker Arrested.

NEW YORK BUREAU CHICAGO TRIBUNE. New York, Nov. 4.

Unsuccessful in their alleged attempts to blackmail Francisco Messina, a prosperous tailor of Brooklyn, members of the so-called "Black Hand" society, the police say, today hurled a dynamite bomb against the front door of the tenement house in which he lives and conducts his business and caused damage of $3,000 to the building and surrounding property. Scores of persons felt the shock of the explosion, but no one was injured.

"Black Hand" Agents Use Bomb in Revenge.

There is no doubt among the police that a deliberate attempt had been made by an organized band of blackmailers to wreak vengeance on Mesina and his family. Following closely a half dozen similar outrages in the same neighborhood, this attack has spread terror among the poorer Italians.

Messina had received letters demanding $400 to $1,500. Tonight detectives arrested three men, who described themselves as Frank and Antonio Passamnate and Baldassiso Panalfe. The police claim to have incriminating evidence against the prisoners.

At least a thousand persons gathered in the vicinity of the garage of the New York Transportation company today in expectation of seeing a continuation of the riotous demonstrations which marked the strike of the company's chauffeurs yesterday. The chauffeurs and sympathizers were on their good behavior, however, and up to a late hour tonight only one striker had been arrested.

Crowds Wait in Vain for Strike Riots.

In the west side court today, when the seven employés of the company—three chauffeurs and four special policemen—were arraigned charged with felonious assault, attorneys for the company appeared for the prisoners. Magistrate Mayo released the men on bail of $1,000 each for hearing on Wednesday.

The company made an energetic attempt to do business today and had vehicles at the stations. Strikers had these places picketed and, according to the leaders, practically no business was done. On the other hand, President Meade said the company was satisfied with the showing.

A great meteor hissing through the murky sky startled the officers and crew of the freighter St. Andrew on Tuesday afternoon sixty miles northeast of Cape Race, Newfoundland. Just before the giant shooting star appeared First Officer Spencer saw three meteors rip fiery lines almost from the zenith to the horizon through the vapor curtain in the west. The greatest of the trio, Spencer said, would have made a dazzling illumination at night.

Ship's Crew Startled by Giant Meteor.

While he was looking at it he heard a hissing far away on the port beam and the chief engineer called Spencer to look.

Stretching far into the air was a reddish white trail of flame, twenty feet or more in diameter and below, zigzagging toward the lumpy sea, was the giant meteor that had made the evanescent scar of fire on the face of the sky.

"I have seen many meteors, chiefly at night, but I never have seen any act like this one," Spencer said. "When it was within half a mile of the sea it began rocking, leaving a zigzag trail. It was bigger than my cabin, and must have weighed tons. When it struck the sea it must have cooked a million fish all around. The water boiled up to a height of twenty feet or more and the vapor created by the steam spread over a space wider than the length of a ship. It was nearly a half minute before the sea went down."

New kinds of emeralds and sapphires have appeared within a few days in the wholesale jewelry district and it is contended the products, while artificial, are of the same composition and properties as natural stones simulated. Fear is expressed by jewelers that the sale of the natural emeralds and sapphires will be injured. Since the success achieved in the manufacture of rubies chemists all over the world have been working to discover processes of making the other three stones commanding the highest prices—diamonds, emeralds, and sapphires—and it is claimed they have succeeded in making artificial emeralds and sapphires of such hue and brilliancy as to defy detection by some of the best judges.

Manufactured Jewels May Revolutionize Trade.

The so-called emeralds, according to a preliminary statement made to the general appraisers in behalf of importers who have protested against the duty on artificial gems, really are aquamarines, a much cheaper stone, to which the characteristic green emerald shade has been imparted by a secret process.

Jewelers say if such process has been discovered it will mean a revolution in the emerald trade.

Following an autopsy today, a coroner's physician declared that Mrs. Maggie Gordon, who was found dead in her apartments last night, had been "choked to death by a heavy hand." Mrs. Gordon is said to have belonged to a well known Pittsburg family, and had done considerable charity work on the east side. The coroner committed to the Tombs the dead woman's common law husband, Alexander Gordon, 45 years old, who described himself as a merchant.

Woman Found Dead; Husband Is Arrested.

Gordon said his wife was in unusually good spirits at half past 10, when he went out on an errand. When he returned half an hour later, he said, he found her lying on the bed apparently dead. Money which he had given her had not been taken.

Gordon said the two came to this city from Pittsburg a month ago.

The case of Harry K. Thaw is second on the revised list of homicide cases and may be called this week.

Thaw, who has been incarcerated since last June for killing Stanford White, the architect, at the Madison Square roof garden, sent this note to the newspaper men who made inquiries of him today:

Thaw Murder Case May Be Called This Week.

"I do not care to talk in the absence of Mr. Hartridge."

On Oct. 1 there were thirty-one murder cases in the Tombs. Since that date the list has been reduced to nine. The case ahead of Thaw's is that of Raffaelo Gascone, whose trial is on the calendar for the early part of this week.

Luis F. Urcelay, a surgeon, on the way home to Merida, Yucatan, died suddenly in the smoking room of the liner La Lorraine Friday night of apoplexy. The men had come up from dinner and Dr. Urcelay had ordered a packet of cigarets from the steward. As he leaned across the table to take them he fell forward with a groan.

Physician Dies Suddenly on Board Liner.

The ship's concert, arranged for that evening, in which Mme. Eames was to have sung, was abandoned.

Dr. Urcelay had been abroad for his health after arduous work in the O'Haran hospital at Merida. He leaves a widow and three children.

Inventor of New Spelling Reform.

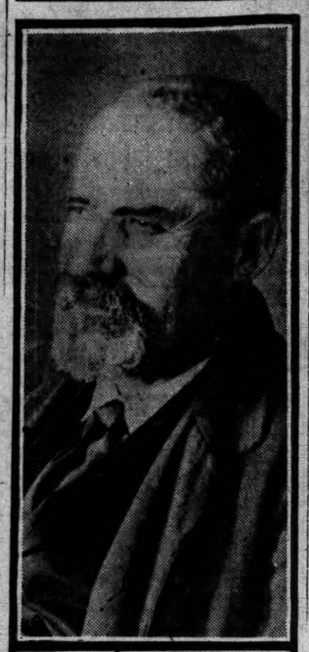

PHILIPP B. LEHMANN

OUT CARNEGIES CARNEGIE

WISCONSIN TEACHER INVENTS A NEW SYSTEM OF SPELLING.

Alphabet with Forty-three characters Is Formulated, Which Will Spell All Words Just as They Sound—Author Characterizes Steel King's Efforts as Waste of Money—Contends New Way Will Make Learning English Easy.

La Crosse, Wis., Nov. 4.—[Special.]—With the telegraphic code as a basis, Philip B. Lehmann, a former school teacher of La Crosse, at last has perfected a new form of phonetic spelling, on which he has been working for the last fifteen years. He proposes to bring it to the attention of President Roosevelt and Andrew Carnegie.

John J. Esch, representative in congress from the Seventh Wisconsin district, will present the Lehmann form of spelling to President Roosevelt when he goes to Washington at the end of this month. He also will endeavor to call the attention of congress to it.

In the new form of spelling there are no silent letters, except in homophonous words and the letter "h." There are no alphabetical equivalents, excepting "g" for "j," and "y" for "i," each at the end of words, and "x" for "ks," and "qs" and "k" for "c."

Alphabet Has Forty-three Characters.

An increase is made in the present alphabet from twenty-six characters to forty-three. Of these thirty-eight are letters and five are combinations. "Th," "sh," "ch," "wh," and "ng" constitute the oral elements of the new language when written.

Lehmann conceived his idea while working as an operator on the old Southern Minnesota road, now a branch of the Chicago, Milwaukee and St. Paul.

The author contends that the entire English language can be learned after a short course of study under his system. The mere hearing of a word pronounced will serve to have it written correctly, as the spoken and written word are alike.

Lehmann brands the Carnegie spelling board as a detriment to spelling reform. Its results, he says, show absolutely no improvement or general benefits. He believes that Carnegie is spending thousands foolishly in having a list of "300" phonetic words compiled. He bases this belief on the fact that it is impossible to form or express forty-three sounds with an alphabet of only twenty-six letters.

"Curly-cue" Changes Sound.

The new alphabet contains six sounds of "a," two of "e," two of "i," three of "o," four of "u." When a letter has a different sound, a curl or twist denotes the variations in pronunciation.

The general rules for spelling, with a list of 600 words under the reform system, has been issued in pamphlet form by the author. "Write the sound as you hear it," say the rules.

To illustrate the new system, the following examples are given:

Care, kar.
Ice, ic.
Lone, lon.
Clay, kla.

In the word care, a caret is placed over the "a" to denote the sound.

Lehmann has written more than 10,000 words with his new system. He uses it in family correspondence.

Lehmann has placed his system before Andrew Carnegie by letter. He expects an answer shortly.

LAUD LIFE AND WORK OF LANE.

Many School Teachers and Officials Attend Memorial Service for the Late Superintendent at Auditorium.

More than 300 teachers, members of the school board, and other officials of the public schools of Chicago joined in paying tribute to the memory of the late District Superintendent Albert G. Lane at memorial services held at the Auditorium yesterday afternoon.

The services consisted of sacred music and speeches laudatory of Mr. Lane's character and his work in the interest of public education in Chicago and Cook county. Superintendent of Schools Edwin G. Cooley presided and the Rev. Morton C. Hartzell delivered the invocation.

President Edmund J. James of the University of Illinois delivered the principal address.

"No promotional examinations, or higher salaries, or secret markings, or any other thing can ever take the place of duty," said President James. "Our departed friend performed his splendid work because he considered it his duty and not because of a desire for money."

Other speakers were the Rev. R. A. White and Dr. Frank W. Gunsaulus. The services were concluded by the singing of "Nearer, My God, to Thee" by the entire audience.

CHICAGOAN TO WED ACTRESS.

Henry D. Baker and Bride, Former Member of "The Earl and the Girl" Company, Will Tour Europe.

Word was received yesterday from Boston that Henry D. Baker, son of the late William T. Baker of Chicago, will be married there this evening. The bride elect is Miss Edna Sidney, an actress, formerly a member of "The Earl and the Girl" company.

The marriage ceremony will take place in St. Stephen's chapel at 6 o'clock and will be private.

After a trip to Europe Mr. and Mrs. Baker will come to Chicago and reside at the Chicago Beach hotel.

Body Found Indicates Suicide.

Herman Richter, 48 years old, a porter at the Bickwell hotel, 3872 Cottage Grove avenue, is believed to have committed suicide in his room there last evening by shooting himself. Richter's body was found lying on the floor in his room. A revolver was in his hand.

FIREMEN'S UNION GREETED COLDLY.

Engineers Object to the Fire Fighters in the Federation of Labor.

FEAR LOSS OF MEMBERS.

Say They Won't Be Pushed Aside by New City Employes' Organization.

The new firemen's union, composed of employés of the city fire department, found yesterday that the labor movement is not a bed of roses.

Anticipating an effusive welcome to the union ranks, the firemen sent their delegates to be seated in the federation of labor. President John Fitzpatrick of the central body was sponsor for the new organization and the sailing seemed smooth, but the firemen did not reckon with the stationary engineers.

The engineers promptly started a fight by objecting to the seating of the firemen delegates, John O'Neill and H. M. Ward. The objection was that a number of enginemen in the fire department are members of the engineers' union No. 3, and that an attempt is being made to "lift" these men into the city employés' union.

Wouldn't Be Pushed Aside.

"We're not going to stand for the firemen coming in here and shoving us aside," exclaimed Delegate Quinlan of the engineers. "We have seventy members of the fire department in our union and we intend to keep them, firemen's union or no firemen's union. I understand they have only about 250 members."

Delegate Goding demanded to know "how the firemen got a charter." This called for an explanation from President Fitzpatrick.

"The union was organized in a hurry," said he, "and a lot of things haven't been straightened out yet."

"But we want them settled before we permit these firemen delegates to have votes in this federation," said Goding. "We spent $350 organizing the city engineers and we intend to control them."

Will Get Enough Trouble.

Delegate Harding of the printers suggested it was "wrong to treat the new union so coldly."

"The firemen will have plenty of troubles," said Harding, "and we ought to make it as easy as possible for them."

President Fitzpatrick finally ruled that the only objections he would entertain must be based on opposition to the delegates personally. On a vote the firemen were seated, the engineers voting solidly against the ruling.

The first action of the firemen in sympathy with organized labor was to contribute money to help the lithographers in their strike. Delegate Ward announced that a contribution already had been made and said the firemen would furnish money to aid strikers whenever called upon to do so.

Acting President Barney Tigh of the lithographers' union afterward made an appeal for financial assistance in carrying on the eight hour day fight, and the federation voted its support. Mr. Tigh reported the lithographers, who are on strike all over the country, as being hard pressed by the various employers' associations, and that a crisis has been reached in the struggle.

Store Drivers Not Troubled.

The department store drivers also met and officials of the union said afterward there was no possibility of any trouble with employers. It was reported most of the drivers are well satisfied with present conditions. Another meeting will be held next Sunday.

Four thousand hodcarriers participated in the dedication of their new "temple" erected at Green and Harrison streets, which will be occupied as headquarters by the local unions of building laborers hereafter. Herman Wolatz, president of the German Hodcarriers' union No. 1, spoke in German, and Herman Lillien, president of the Hodcarriers' council, related the history of the organization since its formation in 1883. A parade, headed by a band of forty pieces, preceded the exercises. The new building is said to represent an outlay of nearly $100,000.

VOLUNTEERS OF AMERICA HOLD JUBILEE AT AUDITORIUM.

Gen. Booth, Dr. Gunsaulus, and Bishop Fallows Address 4,500 Persons at Meeting—Election to Be Held.

The tenth anniversary of the establishment of the Volunteers of America was celebrated last night with a "jubilee demonstration" at the Auditorium, attended by more than 4,500 members and friends of that welfare movement. The Rev. Frank W. Gunsaulus, pastor of Central church, and Bishop Fallows of the Reformed Episcopal church spoke in praise of the work done by the army in the neglected corners of the great cities.

Gen. Ballington Booth described the growth of the Volunteers' organization during the decade since its inception. Mrs. Maud B. Booth told of the prison work. Other speakers were Maj. Gen. Edward Fielding and Mrs. Col. Keppel, while Col. Pattie Watkins Lindsay sang a number of solos.

"During the year we have cared for 3,985 women in our 'homes of mercy,'" said Gen. Booth. "Volunteer officers and workers have visited and aided 27,757 families; 280,812 persons were lodged in homes for working men and women, not including those succored during strikes; 499,754 persons were fed at various institutions, not counting holidays; the Volunteers' Prison league has cared for 50,000, 70 per cent of whom now are living lawful, peaceful lives.

"We have established and maintain reading rooms, sewing classes, and hospital and nursing quarters, and we hope the coming year will result even more successfully in our mission to mankind."

Gen. Booth with his wife will attend the annual meeting of staff, field, and line officers of the army in the annual election.

Gardenias, Orchids, Sweet Violets.
Largest display cut flowers in Chicago. A. Lange, 40 East Madison street.

Maurice L. Rothschild
S. W. Cor. Jackson & State

Certainly "Glove Bargains"
1st Floor

Values that show direct factory connections

175 Dozens of Gloves, slightly imperfect, medium and heavy leathers, for dress or street wear, new London tans, standard branded, $2.00, $1.75 and $1.50 grades..... $1

Dent's Gloves, Fowne's Gloves, Perrin's Gloves—Full Dress Gloves, Semi-Dress Gloves, Mourning Gloves, Sporting Gloves, Fur Gloves, Fur Lined Gloves.

MORAN SPRINGS A COUP.

DEMANDS DOCUMENTS CHARGING BRIBERY TO TOBACCO TRUST.

Massachusetts District Attorney Writes to Jerome for Papers in Possession of Collier's Weekly Which Show, He Insists, Organized Method of Buying Legislation in Different States—Former Michigan Senator Furnishes Information.

Boston, Mass., Nov. 4.—District Attorney John B. Moran sent a letter to District Attorney William T. Jerome of New York, in which he stated that he was informed by A. D. Hughes, a former state senator of Michigan, that there is in the possession of Collier's Weekly evidence in the form of original documents, letters, telegrams, and secret codes which tends to show that an organized method of legislative corruption is practiced by the so-called tobacco trust throughout the country. The letter follows:

"I am credibly informed by one A. D. Hughes, formerly a state senator of Michigan, that there is in the possession of the proprietors of Collier's Weekly, having its principal place of business in New York City, evidence in the form of original documents, letters, telegrams, secret codes, and the translation thereof—some copies of which I now have, that I append herewith for the purpose of identification—which tends to show an organized, systematic, and general method of legislative corruption by the so-called tobacco trust throughout the country.

"I am informed that some of the documents, copies of which I do not have, tend to show that several bills affecting the interest of the said tobacco trust were defeated at the capitol of this commonwealth at the last session of our general court (Massachusetts legislature) by practices which are a part of this systematic scheme.

Accuses Collier's of Suppression.

"I am informed that the proprietors of the said Collier's Weekly have purchased the evidence for a large sum of money under a contract to publish the same not later than ten weeks after the 1st day of August; that the last day for publishing the same has expired; that the said Collier's Weekly has refused to publish the same according to the contract.

"I am further informed that Collier's Weekly is delaying publication of this evidence in violation of its contract until after election, lest it should have an injurious effect upon republican candidates on election day.

"Therefore, I respectfully request you to obtain the same evidence and transmit to me forthwith in order that I may begin an immediate inquiry into such acts occurring within my jurisdiction as may be disclosed by an examination of the said documents."

Finds Evidence in Old Desk.

In making public the letter, District Attorney Moran also gave to the press copies of many letters, telegrams, and codes, and one letter from Hughes.

Hughes says that he bought a factory in Marion, Ind., last April from former Senator O. A. Baker. In the factory Hughes found a desk which, he asserts, was full of correspondence and documents revealing certain transactions with the American Tobacco company.

Hughes states in his letter that he endeavored to interest President Roosevelt and Gov. Hanly of Indiana, but was unsuccessful. He then sold the documents to Collier's, under contract to be published by Oct. 9 last.

Refuses to Go to Indiana.

Detroit, Mich., Nov. 4.—Arthur D. Hughes of Irving, Barry county, was a senator from the Fifteenth district in the Michigan legislature of 1897-'98.

It is said that Baker, who is in Hamilton, Ont., refuses to go to Indiana at the request of the authorities there, where a bribery investigation is pending.

FOOTBALL FIGHT IS FATAL.

Ed Littig, Rooter for Davenport, Ia., High School, Succumbs to Injuries Received in Clash.

Davenport, Ia., Nov. 4.—[Special.]—Ed Littig, a graduate of Harvard and brother of Prof. Littig of Iowa State university, died early this morning from the effect of injuries received after Saturday's football game between Davenport and Rock Island High schools. The intense rivalry between the two teams resulted in several fights during the game, and after the contest Littig was attacked by several Rock Islanders, and during the struggle was thrown under a passing vehicle and fatally injured. Two arrests were made.

CARNEGIE'S FAMED GIFT IS SCORCHED

Pittsburg's Famous Institute Scene of a Fire Panic in Music Hall.

LITTLE DAMAGE IS DONE.

Runaway Accident, in Which Two Are Hurt, Adds to Excitement.

Pittsburg, Pa., Nov. 4.—[Special.]—Andrew Carnegie's greatest monument, the $6,000,000 institute in Schenley park, was threatened by fire for two hours tonight, and a panic was narrowly averted in Music hall, where 500 persons were awaiting the opening organ recital.

The park was filled with thousands of persons, who rushed to the fire and were further excited by a runaway accident, during which a New York woman and a policeman were injured.

Crossed Wires the Cause.

The fire in the institute was discovered in the engine room from crossed wires and in a few minutes the immense building was filled with smoke.

The lights in Music hall went out and the ushers announced the organ recital was called off. They succeeded in clearing the hall amid great excitement, several women fainting.

The loss was placed at $10,000, most of the damage being done to the immense switchboard.

Runaway Adds to Excitement.

While the firemen were working, Mrs. R. M. Weller of New York drove into the park in a pony phaeton. The noise and confusion startled the pony and it ran away.

Park Policeman Andrew Freiss, a powerful man, sprang for the reins and caught them close to the bit, but they broke when he put his weight on them, and he fell under the animal's hoofs. His face was scratched and his hands torn and bruised, but he escaped serious injury.

The pony continued on its mad run, and Mrs. Weller jumped, breaking both bones of the left leg below the knee. The pony was caught uninjured.

FARWELL SAYS SALOONS NOT CHECKED BY FIGHT ON THEM.

Shows Figures in Y. M. C. A. Speech on Chicago Barrooms — 772 in One Ward.

Arthur Burrage Farwell of the Hyde Park Protective association told an audience at the Wilson avenue branch of the Y. M. C. A. yesterday afternoon that there are 7,129 saloons in Chicago, despite all efforts to reduce the number.

Mr. Farwell spoke on the "Enforcement of the Law," going into detail on the work of the association and the Chicago Law and Order league in prosecuting violators of the liquor laws. R. J. Bennett, who presided at the meeting, also spoke.

That the number of saloons runs from 14 in the Sixth ward to 772 in the First was pointed out by Mr. Farwell. He said the association has been busy gathering statistics which will enable each community to see how many saloons it is supporting. He also read a tabulated statement, by wards, of the saloons in the city. His figures follow:

Ward.	Saloons.	Ward.	Saloons.
6	14	2	182
42	59	28	196
7	94	11	216
32	99	21	218
34	104	27	218
35	119	16	230
33	121	5	234
15	126	30	243
31	129	19	260
29	130	12	261
26	138	22	288
13	141	17	316
14	145	24	321
23	157	18	341
4	170	20	346
9	175	1	772
10	179	Total	7,129
8	182		

Rheumatism, more painful in this climate than any other affliction, cured by Prescription No. 2851, by Elmer & Amend.

ONE OF

BISHOP'S BEST VALUES

No. 15078—Natural Squirrel Throw, $7.50. Same Style at $6, $8 and $9.

No. 15930—Large Size Natural Squirrel Pillow Muff, $10.

Saddle Muffs, $6, $7.50, $8.50 and $9.50.

Only one of many which our stock always contains. **Special prices on Seal Jackets,** Garments and all remodeling and repairs.

CHICAGO'S LARGEST LINE
Furs, Hats, Gloves and Umbrellas.
CHICAGO'S OLDEST HOUSE

A. BISHOP & CO.

Est. 1860. **156 State Street.** *Send for Cat.*

HERING PROMISES TO TELL INSIDE STORY OF BANK TODAY.

Former Stensland Cashier, Broken by Imprisonment in Jail, Says First Thought Is of Children.

Henry W. Hering yesterday declared that he had decided to make public every detail of the affairs of the Milwaukee Avenue State bank previous to the wrecking of the institution. He will tell the story this morning when he appears in court to ask that his penitentiary sentence begin as soon as possible.

"It is the best thing I can do for my little children, and it is of them that I am thinking now," he said as he looked at the bars of his cell in the county jail. "I am not trying to gain favor at the hands of the court. It is not mercy that I want. I have a wife and four little children dependent upon me and I only want to serve my term as soon as possible in order to start over again."

The weeks he has spent in the jail have changed the former cashier in many ways. The men who knew Hering as the big gambling plunger and "good fellow" would not recognize in the stooped form and discouraged prisoner their former companion.

"Will any new names be mentioned in connection with your story? Will other persons be drawn into the case?" Hering was asked.

"I can't say that anybody whose name has not yet been mentioned in connection with the case will be involved," was the reply.

Hering spent what probably was the last Sunday in the jail in attending all the religious services. Early in the morning he attended the Roman Catholic services. Later he attended the Sunday school class and listened to the words of one of the jail matrons.

Mandel Brothers

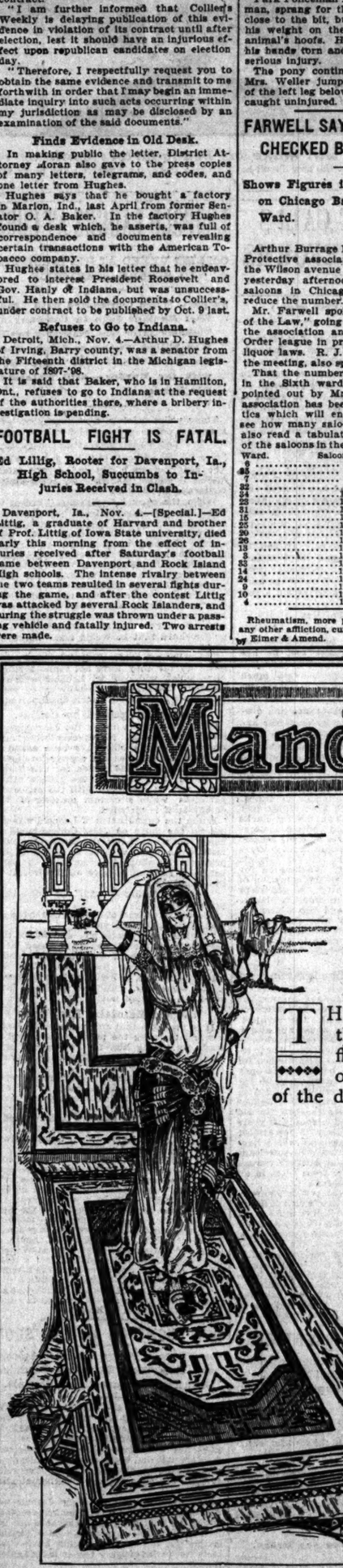

The great November sale *of* Oriental rugs begins today with savings *of* ⅓

THE all-absorbing patience and marvelous designing attributes of the Oriental is charmingly fulfilled in the beautiful specimens of floor coverings which grace our splendid rug store—charming gems of the Orient, telling in their mute way the lives and ambitions of the dark skinned peoples of the old world. *Fifth floor, Wabash Avenue*

Perhaps no better comparison can be made than that which so truly applies to that interesting subject—"woman." It has been said that a woman's crowning glory is her hair. So even is an exquisite Oriental rug to the ensemble of a perfectly appointed room.

The Mandel rug connoisseur has made a life study of this engaging subject, and his perfect taste is splendidly reflected in the thousands of specimens of Oriental art now being exhibited. Included are room size Gorovan, Serapi, Saruk, Tabriz, Kirman, Kurdistan, and Muskabad rugs.

Shirvan, Carabagh, Daghestan and Guendje rugs from the Caucasus region, firmly and finely hand woven; several hundred, offered in this great sale at $10 and $12.

Hamadahn handmade rugs, used extensively for vestibules, entrance halls, doorways, etc., hundreds to select from, 4.75

Turkish Anatol silk rugs, $15, 19.50, $25, $28, $30 to $150

Muskabad rugs from Persia, $68, $79, $81, $83, $85 to $175

Kirman rugs from Persia, $15, $18, $20, $57 to $1,500

Heavy Gorovan rugs, finely woven, $145, $165 to $435

Khiva Rugs, about 110 in the lot, $50, $55, $60 to $150

Private Exchange 10—local No. 55.

ST VALUES

irrel Throw, $7.50.
, $8 and $9.
Natural Squirrel
i, $10.
0, $8.50 and $9.50.
h our stock always
s on Seal Jackets,
ling and repairs.
REST LINE
and Umbrellas.
EST HOUSE
P & CO.
Street. Send for Cat.

cell in the county jail. "I am not trying gain favor at the hands of the court. It ot mercy that I want. I have a wife and little children dependent upon me and ly want to serve my term as soon as po- e in order to start over again."
e weeks he has spent in the jail have nged the former cashier in many ways men who knew Hering as the big gam- g plunger and "good fellow" would not ognize in the stooped form and discour- d prisoner their former companion.
Will any new names be mentioned in con- ion with your story? Will other persons rawn into the case?" Hering was asked. t can't say that anybody whose name has yet been mentioned in connection with the will be involved," was the reply.
ering spent what probably was the last day in the jail in attending all the reli- us services. Early in the morning he at- ded the Roman Catholic services. Later attended the Sunday school class and lis- d to the words of one of the jail matrons.

TS

nber sale
s begins
ngs of ⅓
ing attributes of
iful specimens of
—charming gems
es and ambitions
r, Wabash Avenue
hich so truly
as been said
even is an
ointed room.
f this engaging sub-
n the thousands of
luded are room size
nd Muskabad rugs.
endje rugs from the
nd woven; several
at $10 and $12.
ively for vestibules,
to select from, 4.75
5, $28, $30 to $150
1, $83, $85 to $175
$20, $57 to $1,500
$145, $165 to $435
50, $55, $60 to $150
l No. 35.

CUBA RULES SELF IN CHILDLIKE WAY

American Official Finds Things in Utter Chaos; Ignorant of Elementaries.

OCCUPATION TO BE LONG.

Provisional Government Cannot Leave Island to Itself for Many Months.

[BY WIRELESS TO THE CHICAGO TRIBUNE.]
[Copyright: 1906: By the New York Herald.]

HAVANA, Nov. 4.—"It will be impossible for us to get away from here in nine months," was the statement today by a prominent American official of the provisional government who was speaking of the work he had found to do in the department to which he had been assigned. His utterances throw new light on the actual conditions. He says:

"Judging from what I find in my department—the Cubans, instead of advancing in self-government, stood still or retrograded. I cannot find that they developed in any one direction. In fact their affairs are in a terrible tangle.

"When we went away from here four years ago or so, we left in each department of the government a perfectly clear system to be followed that their business could be discharged quickly and in order. But it has been thrown aside and utterly disregarded. Other methods, faulty in the extreme, have been introduced.

"Whatever my may have thought of the Cubans otherwise, we gave them credit for being good men of affairs, who were in the habit of following systems of procedure, orderly and precise in their methods.

Can't Understand Business Rules.

"To our astonishment we find they have been the reverse. The surprise is increased by the conviction that they did not understand the principles underlying the plan of government the administration laid down for them. When they tried to follow it the result was the awful mess I speak of.

"I cannot go into particulars now, but it is enough to say that the three great divisions of government, the executive, the legislative, and the judicial, have become so mixed up in laws, records, assumed functions, and countless operations that it is almost hopeless to try to straighten things out. It all must be straightened out before another government takes hold to go on with public business.

"It cannot be done in nine months—that I am certain of. It is possible that in a year we may have things in fair shape, but I doubt it.

"Our discoveries are of such nature that when all our reports are in President Roosevelt, I feel convinced, will see that it is for the best interests of the Cubans to continue our provisional government for a longer term than he contemplated."

Gen. Bell Cautions Troops.

[BY ASSOCIATED PRESS.]

HAVANA, Nov. 4.—It is the intention of the provisional government to have the American troops make extensive practice marches. The authorities announce this should not be interpreted as a threatening demonstration. The step is taken for its effect on the restoration of confidence.

In a general order Gen. J. Franklin Bell enjoins all officers and enlisted men of the American army to manifest all possible courtesy towards Cubans of all parties and to take no active part in the suppression of disorder except in extreme emergencies rendering necessary interference for the protection of life and property.

Americans Buffers Only.

The duties of the American forces are, generally speaking, limited to the tendering of good offices for the prevention of friction between conflicting elements.

It is probable that the new platform for the old moderate party, presented yesterday by Gen. Rafe Rivera, will be adopted at a meeting of the party tomorrow. A new name then will be selected, as the party voted unanimously to dissolve at the meeting yesterday.

Second Lieut. Noble J. Wiley of the Fifth infantry, on board the transport Sumner, who was discovered yesterday to have yellow fever, causing five hours' delay in the departure of the vessel, has been removed to Animas hospital. His illness was diagnosed today as a mild type. Lieut. Wiley boarded the Sumner to go home on leave of absence. He arrived here recently on the transport Thomas and lodged in Havana. He did not visit Camp Columbia.

The Rivera program is conservative in character. It permits foreigners to vote and extends the presidential term to six years without reelection. These measures will make necessary constitutional amendments.

At yesterday's meeting of the moderates, which was attended by seventy delegates from all parts of the island, the resignations of the executive committee and of Mendez Capote, president of the party, were accepted.

SAYS JAPS WANT PHILIPPINES.

American Army Officer Sees Explanation of Trouble Over School Question.

San Francisco, Cal., Nov. 4.—[Special.]—Capt. J. H. Aldrich, nephew of Maj. Gen. Shafter, and formerly provost marshal general of the middle provinces of Luzon, sees in the present Japanese agitation against the exclusion of pupils in the public schools the first move in a campaign to acquire possession of the Philippines.

Capt. Aldrich says the Japs are now pouring across from Formosa to Luzon and settling in the extreme northern part of the island.

While in charge of the district between Baloios and Tuigua, Capt. Aldrich captured ten Japanese engineers disguised as Filipinos. They were on the island in Balenag river, and their camp contained a fine surveyor's outfit, with cameras, etc. They had complete maps of the whole country. They were set at liberty.

No Jap Officer Arrested at Manila.

MANILA, Nov. 4.—The story that a Japanese army officer had been placed under arrest here for sketching certain of the fortifications of Manila harbor was denied today by Maj. Gen. Leonard Wood, commander of the division of the Philippines. No such arrest has been made and no Japanese have taken sketches of the fortifications.

PASSENGERS ARE SHAKEN UP IN WRECK AT BLUE ISLAND.

"Lehigh Special" of the Grand Trunk Collides with a Switch Engine, Derailing Both Locomotives.

The "Lehigh special" of the Grand Trunk railway collided late yesterday afternoon with a switch engine at Blue Island. Both engines were derailed and the baggage coach and mail car on the special left the rails, but none of the passengers was injured beyond a few scratches, according to the railroad officials.

It is said Engineer Snetson of a Chicago & Eastern Illinois railroad engine failed to back his engine entirely off a siding and the passenger engine struck it a glancing blow.

The impact was great enough to throw many of the passengers in the rear coaches from their seats and to break a number of windows in the cars.

After the collision the passenger coaches were coupled to another engine and brought to Chicago only a few minutes behind the schedule time.

Charles Mitchell, 49 years old, 775 Cortez street, a switchman, who was struck by a switch engine on Oct. 23, died yesterday in the Monroe Street hospital.

Frank Walking on the tracks near Willow street Saturday Walter Dernaczak, 35 years old, 80 Lester street, was struck and killed by a Chicago, Milwaukee and St. Paul train.

"Father of House" Is Dead, Aged 74.

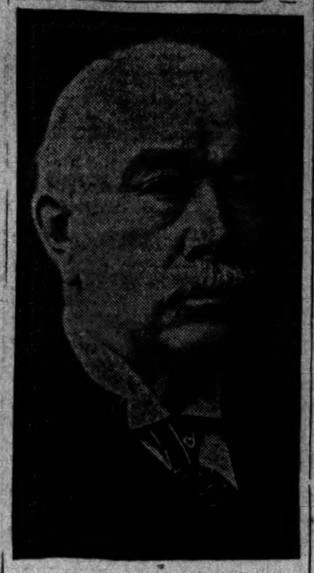

John H. Ketcham.

New York, Nov. 4.—[Special.]—Gen. John Henry Ketcham, who has been nominated nineteen times for congress by republicans of the Twenty-first New York district, and who was in congress almost continuously from 1866, died this morning in St. Elizabeth's hospital, this city, after a long illness following a third attack of paralysis.

Congressman Ketcham received a unanimous vote every time he was nominated. He declined to run for election to the Fifty-third and Fifty-fourth congress because of ill health. Early in October last, although he was then in the hospital in a weak condition, the republicans in convention in Poughkeepsie placed him in nomination once more.

Gen. Ketcham was 73 years old, and was born in Dover Plains, Dutchess county, where he made his home. In point of service he was the dean of both branches of congress. He had been active in politics ever since he was 22 years old. He served actively through the civil war, and with his regiment was engaged at Gettysburg and in Sherman's march to the sea. While still at the front he was elected to the Thirty-eighth congress. He suffered defeat the only time in 1872, when John O. Whitehouse, democrat, beat him.

President Grant made him a commissioner of the District of Columbia, which office he held from 1874 to 1877. He resigned to take his seat in the Forty-seventh congress. From then on, with two exceptions, when he declined to run after being nominated, he served continuously as congressman. In the last election he got a greater number of votes in the district than Roosevelt and Fairbanks.

FRANCE TO MEET DEFICIT

ESTIMATED SHORTAGE IN REVENUES IS $35,000,000.

Part of Necessary Fund in Order to Balance Accounts Will Be Obtained by Increasing Tax on Absinthe and Medicinal Specialties — Short Term Treasury Bonds a Possibility—Interest in Cabinet's Announcement of Policy in Governmental Affairs.

PARIS, Nov. 4.—According to a letter from Minister of Finance Caillaux to the chairman of the budget committee, the budget for 1907, shows, in round figures, a revenue of $730,000,000 and expenditures amounting to $765,000,000, making a deficit of $35,000,000.

In order to provide for this deficit there has been added to the revenue the sum of $7,000,000 through increased taxation on absinthe, matches, and medicinal specialties, and the raising of the postal rates on newspapers and samples, and $15,000,000 through the reduction of various charges and the estimated increase in receipts from other sources. The remainder will be raised by a loan.

Interest in the reassembling of the chamber of deputies tomorrow centers in the reading of the ministerial declaration of policy. Premier Clemenceau's statement is long. It was declared today by a good authority to be a great literary effort. The program for internal reforms to be set forth therein is considered to be the most advanced ever presented in France, and the approval of these reforms is believed to be virtually assured beforehand.

Two recent cases of espionage have attracted more or less attention here. A woman of Toulon, suspected of being a spy in the employ of a foreign power, was convicted last week on the testimony of a sailor, who swore she had tried to bribe him to steal the plans of certain fortifications and submarine vessels.

The other case is that of Gaston Maitrugue, an artillery reservist, who was arrested at Meaux for a trifling offense. When searched the firing instructions for the French army and tracings of drawings of the mechanism of siege, field, and other guns were found in his possession.

THOMAS J. SHAY, PIONEER, DEAD

Chicago Merchant for Thirty Years Succumbs to Disease—Began Business in 1870.

Thomas J. Shay, one of Chicago's pioneer citizens, died yesterday morning at his home, 419 Superior street, after an illness of two weeks, of arterial corosis.

Mr. Shay, who was 67 years old, was born in Cappoquin, Waterford county, Ireland, and came to America when 9 years old. In 1870 he came to Chicago and engaged in the shoe business with a son of Dr. Daniel K. Pearsons. Mr. Pearsons left the firm after a short time and for thirty years thereafter the firm was well known in Chicago under the name of T. J. Shay & Co. The establishment in Madison street was destroyed in the fire of 1871 and the business subsequently reestablished.

Mr. Shay was married in 1875 to Ella C. Spurck of Peoria, Ill., who survives him together with three children—Mrs. William Oliver Logan, Mrs. David Swing Bicker, and George Thomas Shay. The funeral service will be held tomorrow morning at the Holy Name cathedral and the remains will be interred at St. Boniface.

OBITUARY.

MRS. LUCRETIA J. TILTON, 81 years old, died yesterday at her residence, 24 Junior terrace. She was born at Keene, N. H., and married the late Lucian Tilton, who was a director of the Illinois Central railroad. At her house was organized the Illinois Training School for Nurses. She was a charter member of the Woman's club of Chicago and a member of the Fortnightly. During the civil war she was one of the leaders of the sanitary commission. Funeral services will be held at the residence at 10 a. m. tomorrow.

MRS. EDGAR W. NYE, widow of the late "Bill" Nye, the famous humorist, died yesterday at the home of her daughter, Mrs. E. W. Pharr, at Avoca plantation near Morgan City, La. Mrs. Nye was 56 years old and was formerly a resident of North Carolina.

GEN. J. W. ST. CLAIR, prominent lawyer and democratic politician, died at his home in Fayetteville, W. Va., last night, aged 53. He formerly was senator and member of the board of managers of the world's fair at Chicago.

TURNS MANSION INTO FORTRESS.

Mrs. Afong, Rich Widow, Attacked by Sons-in-Law, Takes Precautions.

FEARS OF ANOTHER RAID.

High Fences, Ferocious Dogs, and Armed Sentinels Part of Defense Plan.

[BY CABLE TO THE CHICAGO TRIBUNE.]
[Copyright: 1906: By the New York Herald.]

HONOLULU, Nov. 4.—Since the brutal assault on Mrs. Julia Afong, widow of the wealthy Chinaman who died recently in Macao, by some of her sons-in-law, who tried to force her to sign a paper disposing of some of her vast estate, the Afong residence has become a fortress.

There are barbed wire lines and fences surrounding the place, the gate is strongly barred, the tops of the walls are covered with broken bottles, fierce dogs roam in the gardens, and armed servants are constantly on guard. Mrs. Afong, although recovered from the shock of the assault, keeps within doors constantly, as she is said to fear another attack.

Jap Servant Also Attacked.

Probably the most sensational feature about the case is the assault upon the man Fuji. He was employed as steward about the Afong home for several years, but lately has been more of a major domo about the place. He is charged with having obtained undue influence over Mrs. Afong, and, according to reports, she is said to have given him sums of money. It was for the purpose of scaring the Japanese and forcing him to leave the Afong premises that the brutal assault upon him occurred. The man is now reported among the Japanese to have departed for Japan by the steamship Nippon Maru last Friday. He is said to have been given $500 for leaving the country, but from whom he received this money is not stated.

There has been more or less trouble brewing in the Afong family for several months. One source of friction was the influence Fuji was alleged to have secured over Mrs. Afong. The sudden death of Afong in Macao, China, last month evidently precipitated matters, for it was feared that possibly Mrs. Afong might marry Fuji. In fact, it was at one time reported she had married him.

Mrs. Afong's charges of intimidation and assault against certain of her sons-in-law have caused a great sensation here, owing to the prominence of all parties involved. The matter has gone so far that it now is to be considered by the grand jury. A former Circuit judge of the territory, a prominent attorney, a former jury commissioner, and a prominent sugar planter are the men who are concerned in the charges.

Widow Refuses; Is Beaten.

According to statements made by Mrs. Afong, the four men, all accompanied by their wives, who are her daughters, visited her country residence about three miles from Honolulu on the afternoon of Oct. 19, and there some of the men brutally assaulted Fuji. Fuji was held and horsewhipped and finally was beaten into insensibility. This was done in the presence of Mrs. Afong. The latter herself came in for her share of the attention of the visitors.

A paper whereby she agreed to relinquish control of a considerable portion of the Afong trust property and funds was presented for her signature. She refused to sign this document. It is claimed that one of the men presented a pistol in the attempt to intimidate her and another seized her by the throat and choked her almost insensible. The woman was bruised by the attack and her invalid daughter is also understood to have been severely injured.

SCATTERS BURGESS' SPEECH.

Kaiser Sends Broadcast Thousands of Copies, Describing Attack as Sanctioned by United States.

[BY CABLE TO THE CHICAGO TRIBUNE.]

LONDON, Nov. 5, 3 a. m.—The Berlin correspondent of the Morning Post says that the German government is distributing thousands of copies of the speech lately delivered by Prof. Burgess, in which he referred disparagingly to the Monroe doctrine and the Dingley tariff. The speech is described as official.

NOTES FROM FOREIGN LANDS.

BERLIN.—Geraldine Farrar, an American singer, made her last appearance in the Royal opera house before sailing for New York next Tuesday.

BERLIN.—Two delegates from each country represented at the international wireless telegraph conference took luncheon with Emperor William. John L. Waterbury of New York and Rear Admiral Manney attended.

COLON.—The third anniversary of the foundation of the republic of Panama continues to be celebrated here. There was bullbaiting and other amusements.

Theosophist Head Injured in Wreck.

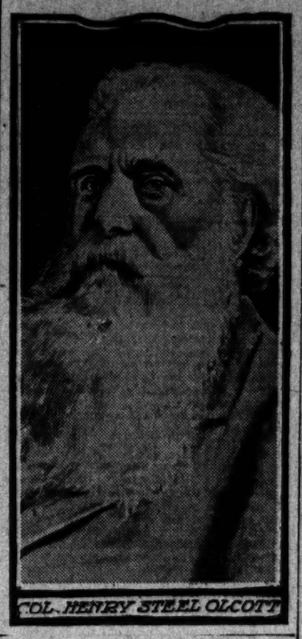

COL. HENRY STEEL OLCOTT.

PRIEST OF MYSTICS HURT.

JOHN STEELE OLCOTT INJURED IN WRECK IN ITALY.

News of Accident Received in Private Advices to Member of Society in Kansas City—Advanced Age of Coworker with Mme. Blavatsky Causes Fear for Outcome—Framer of Constitution of Cult, Author of Many Works and Miracle Workes.

Kansas City, Mo., Nov. 4.—Col. Henry Steele Olcott of Adyar, India, president and founder of the Theosophical society, who was a co-worker with the late Helen P. Blavatsky, has been seriously injured in a railroad wreck in India, according to private advices received today by a Kansas City theosophist.

Beyond stating that he had been placed in a hospital and is "in a bad way," no details are given. Because of his advanced age fears for his recovery are entertained.

Col. Olcott was on his way to India from Chicago, where he presided at the annual convention of the American section of the Theosophical society in September.

Converted by Mme. Blavatsky.

Col. Olcott is an American, about 75 years old. Shortly after the close of the civil war, in which he won his title, he met Mme. Blavatsky at the Eddy farm in Vermont, whither he was sent by a New York newspaper to exploit the doings of the "ghosts." He became impressed with the madam's personality, studied her teachings, and with her organized the Theosophical society on Nov. 17, 1875, in New York.

Mme. Blavatsky and Col. Olcott left New York in December, 1878, for India, where the headquarters of the society was established at Adyar, Madras. He has made his home there ever since.

Drafts Theosophists' Constitution.

Col. Olcott drafted the theosophists' constitution, which is modeled upon that of the United States.

Since the death of Mme. Blavatsky he has been regarded as one of the cult's most learned leaders. He is editor of the Theosophist, is a profound student of mystics, and has been credited with some miraculous cures by the laying on of hands.

Veterans Divide Benefit Funds.

A paidup death certificate for $50 to each of the forty-seven members of the Veterans of the Nineteenth Illinois Cavalry association was voted at a meeting at the Sherman house yesterday afternoon. The money is the accumulation of proceeds from benefits given in the past. James Bloomfield was elected president, T. B Staeger secretary, and D. F. Bremner treasurer.

DEATHS.

[For other death notices see page 13.]

BONFIELD—Martin Bonfield, beloved husband of Bridget Bonfield, nee Quinn, and father of Mary A., Anna R., and the late Martin Bonfield, at his residence, 972 31st-st. Funeral notice later.

HOLMES—William Stewart Holmes, Nov. 3, aged 23 years, at the family residence, 1398 Ogden-av. Funeral Tuesday, Nov. 6, 1:30 p. m., Congregational church, 23d and Central Park-av.; carriages to Forest Home. Friends please omit flowers.

Artistic Table Service

¶ The products of master workers in Pottery and Glassware always carry an assurance of the greatest practical worth. In addition to this necessary quality there is a certain distinctiveness of form or design, impossible to obtain in wares which possess merely commercial value . . .

¶ The artistic character of Fine English China is indicated by the names of the great English potteries—Minton's, Cauldon's, Copeland's—and our display of this incomparable tableware offers the widest scope for the selection of appropriate service . . .

¶ Crests and Monograms executed to special order.

Burley & Company

Exclusive Chicago Agents for
Hawkes' Cut Glass—Libbey's Cut Glass
118 and 120 Wabash Avenue

CARSON PIRIE SCOTT & CO.

STATE AND MADISON STREETS.

Our Semi-Annual Sale of Oriental Rugs

Every Oriental Rug in Stock Reduced from 10 to 33⅓%

When you consider that from the low prices at which our Oriental Rugs were originally marked we announce a reduction of from ten to thirty-three and a third per cent, the unusual importance of this Semi-Annual Sale becomes readily apparent.

Considered alone from the eminently great number of choice antiques embraced, the sale at once assumes interestingly large proportions. It is a Semi-Annual sale rich in every desirable requirement pertaining to Oriental Rugs.

Included are Kirmanshahs in large and small sizes. Serapi Rugs which yield such splendid service—medium and large sizes. Meshed Rugs from the "Holy City." Persians of extra quality and striking color effects, and many other examples of Oriental Art which it is impossible to enumerate here.

A Remarkable Showing of Antiques in All Sizes

It is entirely probable that Oriental Rug requirements for rooms of all sizes can be filled with absolute satisfaction from this splendidly varied assortment. The wide range of color tones embraced also assures a satisfactory selection to harmonize with room furnishings. *Seventh floor.*

The Price Reduction Applies to Every Oriental Rug We Have

F. N. Matthews & Co.

OUTFITTERS TO WOMEN,
50 Adams Street.

WE CHALLENGE THE WORLD
TO PRODUCE
STREET FROCKS

OF THE STYLE-CHARACTER WE ARE SELLING at $27.50, $30, $32.50, $35, $37.50, $40, $42.50, $45, $47.50, $50, $55, $60, $65, $75 and up to $125.

That marked ability to fit garments perfectly that has given our Custom Suits such high repute throughout the land is reflected in every ready-to-wear Gown

WRITE IF YOU CANNOT CALL.

IN OUR NEW
SECOND FLOOR
SHOW ROOM

This SPECIALTY SHOP shows the latest Paris Gowns and Suits from Paquin, Francis, and Drecoll; Furs from Max, Revillion, Grunwaldt, the inimitable, furriers to the Imperial Court of Russia; Imported Millinery from the best artists in Paris. All goods marked in plain figures.

LONDON PARIS
Maison Nouvelle
"THE PARIS SHOP"
68-70 East Madison-st. Chicago
West Store Heyworth Building

RESORTS.

North Shore Health Resort
WINNETKA, ILL.
Thirty-five minutes on Northwestern Ry. from Chicago.
Especially Built and Equipped for the Treatment of
Rheumatism
Nervousness
Digestive Disorders
Heart Disease
Diabetes
IDEAL FOR CONVALESCENTS
Personal Investigation of Our Excellent Facilities and Results Invited
Write for Illustrated Booklet.

EXCURSION and TRAVEL

You Should Not Decide a CALIFORNIA Trip till you have seen our booklet. It's free but valuable.
Raymond & Whitcomb Co.,
133 Jackson Boulevard.

EDUCATIONAL.

SCHOOL INFORMATION BUREAU.

THE TRIBUNE has on file in the Information Bureau, Room 534 Tribune Building, reliable information concerning all schools and colleges. Parents or guardians may call at the above address or request information by mail.

Room 534 Tribune Building.

TO ST. LOUIS VIA

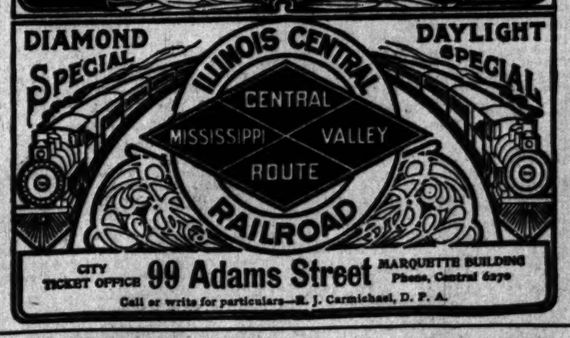

CITY TICKET OFFICE 99 Adams Street MARQUETTE BUILDING Phone, Central 6070
Call or write for particulars—R. J. Carmichael, D. P. A.

SCHULZ PIANOS SATISFY
M. SCHULZ CO. Mfrs.
3235 MILWAUKEE AVE. CHICAGO.

SALARIED PEOPLE CAN OBTAIN LOANS
in sums of $10 upwards without security or publicity. Low rates, easy payments.
NATIONAL FINANCE CO.
JOINT STOCK CO.
108 LA SALLE STREET, ROOM 431.
So. Chicago Office, 9215 Commercial-av.

GAME OF THE YEAR COMES SATURDAY.

Chicago and Minnesota Football Teams Seem to Be Well Matched.

LESSONS OF SATURDAY.

Gophers Keep Their Strength Under Cover; Princeton Shows Strength.

One of three things was demonstrated by Saturday's football game at Minneapolis—Minnesota was playing a desperate game of "possum" for the purpose of encouraging the maroon leaders who were watching; or Nebraska has developed wonderfully in defense in the last three weeks; or the Gophers have small chance of beating the maroons on Marshall field next Saturday.

Which one of these three things was proved by the game on Northrop field last Saturday will not be known until the end of the week to a certainty. It is reasonable to speculate, however, that if the Gophers played to their limit in straight football alone and were able to score only one touchdown with what probably is the strongest rush line in the west against Nebraska, it is impossible for a powerful eleven to score many points under the new rules against a team which comes anywhere near being in its class by the use of close formations or line and tackle smashing alone.

There is the other possibility that Coach Foster had built up the Nebraska defense close to Minnesota's standard in a short time, although it would be difficult to justify that with the fact that Minnesota a week previously defeated Ames, which already had won easily from the Cornhuskers.

Line Not So Formidable.

The chief cause for worriment in the maroon camp has been the possibility the giant Gopher line, which is said to average over 200 pounds to the man from tackle to tackle and close to that figure from end to end, would be able to crush and crumble Chicago's lighter forwards with sufficient ease to make it possible to advance the ball ten yards in three smashes as easily as formerly could be done under the five yard rule. Or that the constant smashing of such superior weight would wear out Stagg's line in a short time. The fact Nebraska had a line strong enough to prevent the Gophers scoring until near the middle of the second half indicates it is possible for Stagg to erect a defense capable of doing the same thing, so far as the bruising style of play is concerned, unless the Gophers were not hammering at the Nebraska line with their full strength at all times.

Keeps Tricks Up Sleeve.

It is certain Coach Williams did not disclose any novelties in the way of attack which he may be planning to spring on Chicago. Undoubtedly he has much more up his sleeve than was disclosed on Saturday. But the maroons appear to be a match for almost any western eleven in open field work and, with greater speed, it will be difficult to work tricks on them with great frequency for disastrous results.

The development of Marshall as a field goal kicker gives the Gophers an additional weapon, but in that department he will have to travel fast to keep pace with Eckersall's toe, while there is no question the maroon captain can outpunt the Minnesota booters under equal conditions. Minnesota is fast, despite the weight of its men; probably the fastest team of giants ever brought together, it is said, and there is no probability Chicago's speed will be slowed up considerably by the exhaustion of stopping that weight and of being tackled repeatedly with the ball by such giants.

Marshall Off His Game.

Marshall proved another surprise on Saturday in the way in which he was fooled several times by Nebraska's tricks, as it was not expected anything would get away from him completely after his great work of the last season or two at that position, and it was thought most of the trick work would have to be aimed at the other end, Snyder. There will be small chance for Chicago to gain any distance except by open field work, judging by Nebraska's lack of success in driving back the big Gopher line, so that the game promises to be an open one next Saturday, full of kicking and dashing plays. It is likely, therefore, Minnesota's weight may be a handicap, as a lighter team can chase punts constantly back and forth across the gridiron with less exhaustion than a heavier one can.

South Has Strong Team.

The game at Ann Arbor justified the pride of the south in the strength of the Vanderbilt eleven, which not only made the score against Yost's team closer than in 1905 but played Michigan almost to a tie. Not until Johnny Garrels pulled off a fake kick for a sixty-five yard run near the end of the second half was the tie of 4 to 4 broken. The fact that Dan Blake was able to outpunt Garreis in the second half was a great feather in Vanderbilt's cap, for Garreis is no second rater in the matter of kicking. That is only one of his many accomplishments, however. The games it has played this season would indicate Yost is developing his team slowly and cautiously, but surely, along new lines, that he does not spring anything in public which will warn Pennsylvania of what he can do, and, in fact, is not employing any method of attack in a game which has not been polished up well enough to have some element of certainty about it.

Wisconsin's defeat of Iowa was the expected thing, and that game again demonstrated the chance the weaker team always has of scoring at least. The Hawkeyes not only scored but looked like winners at the end of the first half. The endurance which enables a team to keep up top speed until the finish of a game brought victory to the Badgers, and without that training to last through a game no team can win under the new rules.

Princeton Has Fast Eleven.

The eastern games contained few surprises. The size of the score rolled up by Princeton against Dartmouth, 42 to 0, was in decided contrast to the same game of last year, which was won by Dartmouth, 6 to 0. It could be forecast in advance, however, by the fact Princeton discarded the old style game almost entirely with the beginning of the year and went out to develop the open style which always has been a feature of its play, and at which it has been successful against powerful teams in the past, even under the old rules. The Dartmouth coaches, on the other hand, apparently have tried to modify the old style of game, at which it was strong, to new conditions, a policy which was doomed to failure from the start. The Princeton team has given evidence before that it will be a dangerous foe under present conditions, and that it has grasped the possibilities of the new style with greater success and readiness than the majority of the eastern elevens.

Yale had a harder time beating West Point than Harvard had and was saved from a tie only by a place kick for goal close to the end of the game. Veeder, the Chicago boy in Yale's eleven, repeatedly saved old Eli from defeat by his punting and narrowly missed adding two field goals to Yale's score. Harvard's fierce tussle with Brown was the nearest to a surprise in the eastern games, and here again victory was decided only by a field goal near the finish. The Brown team showed it had cut away from the old fashioned game and developed a new style with success.

Twelve Field Goals.

The value of the field goal this year was proved again by the fact no less than twelve goals were kicked between the posts from drop or place kicks from the field on Saturday in the representative college games alone and that two of these games were won by a field goal.

Director Stagg and Capt. Eckersall, refreshed by their trip to see the Minnesota-Nebraska game, returned home yesterday. Both coach and captain appeared in fine spirits, but dispelled much of the enthusiasm of the maroons who gloated over the showing of the Gophers on Saturday from the telegraphic accounts.

"If our line holds we have a good chance to win," said Stagg. Minnesota has a powerful team. That is about all I could learn from the tussle with Nebraska. Williams covered up everything possible and left us to sit through two halves of old fashioned football and comment on the great strength of his line and backs.

"One thing is certain. The game on Saturday will be a corker. It should be the best of the year in the middle west. Neither team now has any advantage and if things do not change between now and Saturday both Minnesota and Chicago will take the field on about even terms on the whole.

Gophers Conceal Strength.

"Minnesota, I believe, has not been given credit for its real strength. In the game against Nebraska it certainly did not put up anywhere near the game of which it is capable. Any one could see Minnesota played just good enough football to win. The 12-0 score does not indicate the relative strength of the two teams, although I want to state that Nebraska has a good eleven, which is coming along fast and will give us a good game.

"The Gopher line is practically impenetrable. Nebraska could not budge it. Chicago probably will do no better. I fear our friends will tear us to pieces before the game is over. It seems to be up to our line. If it can hold them we have a good chance to win. But there is no doubt of Minnesota's vast superiority in the matter of forwards.

"I was surprised at the back field, too. I hardly had expected such big fellows to get away so fast and to show so much speed in the execution of their plays. They were off and at the line before the opposing linemen were able to charge. The result was easy gains through the Nebraska line.

Chance for Trick Plays.

"Minnesota was tricked on numerous fakes. This gives us encouragement, but we can rest assured we will not have the chance Nebraska had. Williams will see that there will be no chance for a repetition. The ends were trapped on some delayed passes with which Eckersall and Steffen might have done some heavy gaining.

"We must spend much of our time this week in working to stop the Gopher shift plays. These are hard to diagnose, and after the ball is snapped hard to stop. They offer a wide variety of attack. With some new style football, which Williams doubtless has up his sleeve, we can expect to meet a mighty powerful attack.

"Chicago this week has a hard row before it. We simply must get those new plays in working order, and in addition we must spend a great lot of time on our defense. We should have two weeks to get in fighting trim. Work and lots of it will be the order."

Practice today accordingly will be long and severe. Stagg will devote his attention to the ironing out of the wrinkles developed since his departure Friday. A scrimmage may be given the varsity, but the work will not be unusually bruising on account of a lack of subs.

Standing bleachers are being erected at the ends of the gridiron to accommodate the general admission spectators for the Minnesota-Chicago game. They are immense stands, extending over 100 feet, and will hold close to 5,000 persons. This will allow a crowd of over 25,000 to see the game.

Michigan Wants Both to Lose.

Ann Arbor, Mich., Nov. 4.—[Special.]—Michigan rooters are having a hard time determining where to place their sympathies in next Saturday's game between Minnesota and Chicago. Not since 1903 have they liked the Gophers and the love of the Wolverine for the maroon is proverbial. Many would like to see Chicago lose because the maroons canceled their contract with Michigan under the plea that they did not want a hard game this fall.

HARVARD.

Boston, Mass., Nov. 4.—[Special.]—Coach Reid of the Harvard varsity eleven is not worrying much over the showing made by his warriors yesterday, as the eleven was badly handicapped by the absence of Capt. Foster, Appollonio, and Parker. Tomorrow the varsity will start to prepare for its games with the Carlisle Indians, Dartmouth, and Yale, and the men will be put through a stiff period of real work. The players are in good condition, barring a few slight injuries, and Reid confidently expects to go through the season now without a defeat. Secret practice will be the order each day up to the departure for New Haven, where Yale will be met Nov. 24.

OFFICIAL NATIONAL LEAGUE BATTING AVERAGES, 1906.

New York, Nov. 4.—Following are the official batting averages of National league players who participated in fifteen or more championship games during the season of 1906, as compiled by Secretary H. C. Pulliam:

	G.	A.B.	R.	H.	T.B.	2B.	3B.	H.R.	Pct.	S.H.	S.B.
Wagner, Pittsburg	140	516	103	175	237	38	9	2	.339	6	53
Ferguson, New York	22	15	2	5	7	2	0	0	.333	0	1
Steinfeldt, Chicago	151	530	81	176	223	27	10	3	.327	25	20
Lumley, Brooklyn	131	484	72	157	231	22	12	9	.324	21	35
Mowrey, Cincinnati	17	53	3	17	20	3	0	0	.321	0	2
Chance, Chicago	136	474	103	151	204	24	10	3	.319	18	57
Strang, New York	104	313	50	100	136	16	4	4	.319	7	21
Donlin, New York	30	121	15	38	48	5	1	1	.314	5	9
Kling, Chicago	90	348	45	107	144	15	8	2	.312	8	14
Lobert, Cincinnati	76	268	39	83	98	5	5	0	.310	13	20
Clarke, Pittsburg	110	417	69	129	172	14	13	1	.309	20	18
McCarthy, Brooklyn	68	222	32	68	112	13	7	1	.304	10	9
Devlin, New York	148	498	76	149	194	23	8	2	.299	13	54
Ward, Philadelphia	30	129	12	38	58	8	6	0	.295	2	2
Huggins, Cincinnati	146	545	81	159	184	11	7	0	.292	21	41
Seymour, Cin. and N. Y.	151	576	70	165	218	19	5	8	.286	10	29
Leach, Pittsburg	126	476	66	136	163	10	7	1	.286	16	21
Tenney, Boston	143	544	61	154	185	12	8	1	.283	17	17
Magee, Philadelphia	154	563	77	159	229	26	8	6	.283	10	55
Raub, St. Louis	22	78	9	22	32	3	4	0	.282	0	2
Schulte, Chicago	146	563	77	158	233	18	13	7	.281	31	25
Bresnahan, New York	124	405	69	114	144	22	4	0	.281	5	25
Delahanty, Cincinnati	112	379	63	106	138	21	4	1	.280	12	21
Bransfield, Philadelphia	139	534	47	144	185	28	5	1	.276	13	12
Himes, St. Louis	40	155	10	42	51	6	2	0	.271	4	4
Arndt, St. Louis	67	256	30	69	100	7	9	2	.270	4	5
Hallman, Pittsburg	23	89	12	24	32	3	1	1	.270	1	3
Ritchie, Pittsburg	151	484	46	130	164	21	5	1	.269	25	6
Barry, Cin. and St. L.	135	516	64	139	173	19	6	1	.269	16	17
Weimer, Cincinnati	41	108	9	29	30	1	0	0	.269	2	1
Titus, Philadelphia	142	484	67	129	164	22	5	1	.267	16	13
Burch, St. Louis	91	335	40	89	96	8	1	0	.266	9	15
Beaumont, Pittsburg	78	310	48	82	103	9	3	2	.265	13	1
Browne, G., New York	121	477	61	126	144	10	4	0	.264	25	22
Lush, Philadelphia	61	212	33	56	65	7	1	0	.264	0	6
Mathewson, New York	33	91	6	24	30	4	1	0	.264	3	0
Bennett, St. Louis	152	595	66	156	189	16	7	1	.262	21	20
Sheckard, Chicago	149	540	90	144	194	27	10	1	.262	40	30
Jordan, Brooklyn	126	450	67	118	190	20	8	12	.262	10	16
Howard, Boston	147	545	46	142	180	19	8	1	.261	10	17
Ganley Pittsburg	134	511	62	132	151	7	6	0	.258	35	19
Murray, St. Louis	41	144	18	37	63	9	7	1	.257	0	5
Shannon, St. L., N. Y.	156	589	78	151	162	9	1	0	.256	21	33
Meier, Pittsburg	68	273	32	70	89	11	4	0	.256	5	4
Hofman, Chicago	60	195	30	50	64	2	3	2	.256	6	13
Batch, Brooklyn	52	202	23	52	71	7	6	0	.256	7	8
Phillippe, Pittsburg	33	82	5	20	22	2	0	0	.244	0	0
Lewis, Brooklyn	135	452	40	110	126	8	3	0	.243	18	14
Mertes, N. Y. and S. L.	142	444	57	107	146	16	10	1	.241	15	31
Sheehan, Pittsburg	90	315	28	76	91	6	3	1	.241	17	13
Dahlen, New York	143	471	62	113	140	18	8	1	.240	8	16
Peitz, Pittsburg	38	125	13	30	38	8	0	0	.240	3	1
Slagle, Chicago	127	498	71	119	139	8	6	0	.239	10	25
McGann, New York	133	451	62	107	137	14	8	0	.237	21	30
Courtney, Philadelphia	112	398	53	94	110	12	3	0	.236	5	6
Casey, Brooklyn	149	571	71	133	166	17	8	0	.233	17	22
Tinker, Chicago	148	523	75	122	151	18	4	1	.233	36	20
Gilbert, New York	98	307	44	71	82	6	1	1	.231	14	21
Druhot, Cin. and St. L.	19	65	3	15	16	1	0	0	.231	1	0
Doolin, Philadelphia	154	535	41	123	159	19	7	1	.230	22	16
Seutell, Philadelphia	55	192	19	44	54	5	1	1	.229	12	15
Kelley, Cincinnati	127	465	42	106	150	19	11	1	.228	27	9
Bowerman, New York	87	285	23	65	81	7	3	1	.228	7	5
Gleason, Philadelphia	135	494	47	113	133	17	2	0	.227	31	17
Bridwell, Boston	120	459	41	104	115	9	1	0	.227	13	6
Marshall, W., N. Y.-St.L.	67	225	14	51	64	7	3	0	.227	3	3
Hoelskoetter, St. Louis	94	317	21	71	83	6	3	0	.224	7	3
Odwell, Cincinnati	57	202	20	45	58	5	4	0	.223	9	11
Maloney, Brooklyn	151	566	71	125	154	15	7	0	.221	17	33
Karger, Pitts. and St. L.	30	84	3	18	27	4	1	1	.214	0	0
Leever, Pittsburg	36	95	9	20	23	1	1	0	.211	1	0
Jude, Cincinnati	30	308	31	64	81	6	4	1	.208	6	7
Ritter, Brooklyn	87	226	22	47	54	1	3	0	.208	6	6
Deal, Cincinnati	65	231	13	48	58	4	3	0	.208	6	15
Brown, Sam., Boston	65	231	12	48	56	6	1	0	.208	8	4
Taylor, J., St. L.-Chi.	34	106	9	22	25	3	0	0	.208	2	1
Corcoran, Cincinnati	117	430	29	89	107	13	1	1	.207	10	8
Crawford, St. Louis	46	145	8	30	35	3	1	0	.207	4	1
Strickett, Brooklyn	41	97	7	20	26	4	1	0	.206	3	2
Lynch, Pittsburg	13	39	2	8	8	0	0	0	.205	4	0
Brown, M., Chicago	36	98	11	20	21	1	0	0	.204	5	2
Hinchman, Cincinnati	54	177	11	36	44	7	1	0	.204	2	2
Stroebel, Boston	99	317	28	64	82	10	3	1	.202	12	2
Hummell, Brooklyn	36	286	20	57	74	6	4	1	.199	4	10
Donovan, Philadelphia	53	166	11	33	37	4	0	0	.199	3	2
Pfeffer, Boston	50	158	10	31	43	3	3	1	.196	2	2
Wiltsie, New York	40	94	13	18	20	2	0	0	.191	4	3
Carr, Cincinnati	22	94	9	18	26	2	3	0	.191	1	0
Needham, Boston	31	285	11	54	69	8	2	1	.190	2	3
Scanlan, Brooklyn	38	97	11	18	20	2	0	0	.186	3	1
Taylor, L., New York	31	76	6	14	18	2	1	0	.184	2	0
O'Neill, Boston	51	167	14	30	37	5	1	0	.180	5	0
Cameron, Boston	11	61	2	11	11	0	0	0	.180	0	0
Overall, Chi. and Chi.	31	84	10	15	18	3	0	0	.179	3	1
Lundgren, Chicago	28	67	4	12	15	3	0	0	.179	6	0
Gibson, Pittsburg	81	259	8	46	54	6	1	0	.178	7	1
Phyle, St. Louis	21	73	6	13	18	3	1	0	.178	1	2
Thompson, St. Louis	17	34	1	6	6	0	0	0	.176	0	0
McIntyre, Brooklyn	42	103	5	18	21	1	1	0	.175	1	0
Willis, Pittsburg	41	115	5	20	21	1	0	0	.174	3	0
Noonan, Chi. and St. L.	40	128	8	22	32	1	3	1	.172	6	1
Fraser, Cincinnati	31	82	4	14	17	1	1	0	.171	4	0
McBride, St. Louis	99	313	24	53	65	8	2	0	.169	8	5
Brown, Chas., St. Louis	32	85	4	14	20	3	0	1	.165	6	0
Bergen, Brooklyn	103	353	9	56	65	3	3	0	.161	12	2
Livingston, Cincinnati	47	139	8	22	31	1	4	0	.158	5	0
Marshall, J., St. Louis	27	95	2	15	20	1	2	0	.158	0	0
Reulbach, Chicago	34	82	4	13	13	0	0	0	.157	6	0
Wicker, Chi. and Cin.	30	70	6	11	16	1	2	0	.157	1	2
Sparks, Philadelphia	42	104	6	16	22	4	1	0	.154	3	0
Goode, Boston	34	119	4	18	18	0	0	0	.151	1	2
Beebe, Chi. and St. L.	34	87	6	13	17	2	1	0	.149	3	1
Duggleby, Philadelphia	42	99	7	14	23	3	0	2	.141	1	0
Pastorious, Brooklyn	29	71	6	10	14	2	1	0	.141	5	0
Ewing, Cincinnati	32	101	5	14	17	0	0	1	.139	1	6
Dorner, Cin. and Boston	36	105	5	14	14	0	0	0	.133	5	1
Lindaman, Boston	39	106	9	14	18	2	1	0	.132	3	1
McGinnity, New York	45	115	3	15	18	1	1	0	.130	12	0
Hall, Cincinnati	16	47	7	6	8	2	0	0	.128	1	0
Leifield, Pittsburg	37	88	6	11	11	0	0	0	.125	4	1
Siegle, Cincinnati	21	68	4	8	14	2	2	0	.118	7	0
Young, Boston	33	125	6	12	13	1	0	0	.096	2	0
Eason, Brooklyn	26	88	5	8	10	2	0	0	.091	1	0
Pfiester, Philadelphia	20	44	5	4	5	1	0	0	.091	1	0
Egan, St. Louis	16	29	0	2	2	0	0	0	.069	1	0
Ames, New York	31	61	2	4	4	0	0	0	.066	1	0
Richie, Philadelphia	33	60	1	3	6	1	1	0	.050	1	0
Pfiester, Chicago	31	84	5	4	4	0	0	0	.048	2	0

OFFICIAL TEAM BATTING.

	G.	A. B.	R.	H.	T. B.	2 B.	3 B.	H. R.	Pct.	S. H.	S. B.
Chicago	154	5,018	704	1,316	1,699	181	71	20	.262	231	283
Pittsburg	154	5,020	622	1,313	1,647	164	67	12	.261	190	162
New York	152	4,768	625	1,217	1,530	162	53	15	.255	164	288
Philadelphia	154	4,911	580	1,183	1,510	197	47	12	.241	145	180
Cincinnati	155	5,025	530	1,198	1,528	140	71	16	.238	164	170
Brooklyn	153	4,897	495	1,156	1,508	141	68	25	.236	162	175
St. Louis	154	5,075	471	1,195	1,500	137	69	10	.235	139	110
Boston	152	4,925	408	1,115	1,385	136	43	16	.226	119	93

BATTING FIGURES IN THE NATIONAL.

Official Figures Show Chicago Champions Led League in Club Hitting.

WAGNER BEST SLUGGER.

Steinfeldt Comes Second, with Chance and Kling Well Up in the List.

That Chicago's National league champions included the second best batsman of the regular players of that circuit, the champion base stealer, the best sacrifice hitter, and the poorest batter of the league was proved by the official batting averages of the organization for the season of 1906, which were issued yesterday from President Pulliam's office.

Hans Wagner, the Pirate shortstop, once more landed the batting laurels with a stick average of .339. Ferguson, one of New York's sub pitchers, who took part in twenty-two games, but was at bat only fifteen times in the season, gets an average of .333, which is second in the list, but had he been first Wagner still would be the champion batsman, consequently second honors belong rightfully to Harry Steinfeldt, who played in 151 games and batted .327.

The Chicago club has three men in the .300 class, Manager Chance with .319 and Catcher Kling with .312 sharing the honors with Steinfeldt. Schulte is close to that mark of the other Spuds with .281, and Sheckard, Hofman, Gessler, and Moran are over the .250 mark.

Manager Chance led the league in base running with a total of 57 stolen bases in 136 games. Magee of Philadelphia, in fourteen more games, stole 55 bases, Devlin of New York stole 54, and Wagner 53. Billy Maloney, the former speedy west sider, dropped down to 38 stolen bases and batted only .221.

Sheckard was the leader in sacrifice hitters with 40 of them. Jack Pfiester won the booby prize in batting with an average of .048, although he made more hits than either Richie of Philadelphia or Egan of St. Louis.

Chance's champions led the league in team batting averages with .262 and was easily first in sacrifice hitting, although the New York Giants beat them out by a narrow margin in total stolen bases. It is noteworthy that the National's clubs have team batting averages which correspond almost identically with the way they finished in the pennant race.

"BUTT OF JOHNSON'S ENMITY."

Callahan Gives His View of Reasons Why He Was Not Reinstated by National Commission.

"I have been made the butt of Johnson's enmity against Comiskey," said Jimmy Callahan yesterday in discussing some of the charges made against him by the American league president after Callahan had brought suit against the Chicago American league club.

"I was given to understand I would be reinstated if I disposed of my Logan Square interests and sent an application to President Hermann. I did so, but Johnson kept me out and thereby thought he was hurting Comiskey's chances to win the pennant.

"The suggestion that I refused to sign with Comiskey because of a difference of $1,100 is untrue. It was not a matter of spitework that kept me from signing. It was because I considered I had a better thing in my Logan Square enterprise and the result showed whether my judgment was good on that subject. Nevertheless, when the close finish in the American league race came along I wrote to Manager Jones, telling him if I could be of any help to the White Sox to call on me; that I was not getting any part of the world series money, but would chip in and help if I was needed. All of this occurred before I signed my contract with Comiskey. Jones probably has the letter. I have a copy of it and can produce it.

"During this whole affair Johnson showed his enmity against Comiskey and the surprise of the whole thing to me is how the White Sox ever won the pennant with Johnson at the head of the league. The latter is trying to divert criticism against himself by insinuations against me.

"He also talks about the injury semi-professional baseball is doing the national game, and of that I have just this much to say. That semi-professional baseball will be here long after Johnson is down and out."

Callahan declared he was bringing the $3,000 suit, not against organized baseball, but because he felt he could collect by the terms of his contract.

CHANCE AND JEFFRIES UMPIRE.

Idols of Two Different Sports Target for Rooters—Hoots When Decisions Displease Fans.

Los Angeles, Cal., Nov. 4.—[Special.]—The concluding championship game of the Pacific Coast baseball league attracted a big Sunday crowd today, the drawing cards being Jim Jeffries, who came down from his alfalfa ranch to act in conjunction with Frank Chance, manager of the Chicago National league champions, as umpires.

The game was between the Seattle and Los Angeles teams, and the former won by a score of 4 to 2, chiefly through the irability of the home team to hit the ball when hits were most needed. Chance gave decisions on balls and strikes, while "Jeff" gave decisions on bases.

The big fighter's decisions gave general satisfaction to players and spectators except in the second inning, when he called Dillon, the Los Angeles captain, out at first. Dillon questioned the decision and assed Jeff, but the latter waved him away.

Chance had a taste of the unhappy lot of an umpire as on close decisions, when he favored the Seattle team, the bleacherites hooted at him good and hard.

Danville in Three Eye League.

Bloomington, Ill., Nov. 4.—[Special.]—President Holland spent today in Danville, and received a formal application for a franchise in the Three Eye league, to succeed Davenport. There is no doubt the remaining association clubs will vote to accept it. President Leverenz of the Danville association will preside over a meeting of the K. I. T. league to call a meeting to dissolve the relations of Danville with that organization.

GOPHERS FACE A HARD WEEK.

Williams Will Struggle to Remove Weaknesses Shown by the Nebraska Game.

Minneapolis, Minn., Nov. 4.—[Special.]—The showing made by the University of Minnesota in yesterday's game with Nebraska was a disappointment to the maroon and gold followers. The offense was poor from start to finish, and the team play lacked the finish which should be apparent a week before the Chicago game. It was evident the visitors had been rated too cheaply, and Dr. Williams' men were not prepared for the fierce attack of the Nebraskans.

There is a feeling today that, if Minnesota cannot effectually check the attack of Nebraska, what will happen when such men as Eckersall, Steffen, and Iddings must be checked. Time and time again Minnesota was fooled by the trick plays of their opponents.

Dr. Williams certainly has a task on his hands for this week. The team must be whipped into fighting trim 100 per cent better than it now presents. No stone will be left unturned in the effort to put Minnesota in form for the championship contest. Electric lights have been placed around the gridiron in order that the hours of practice will not be cut short.

The coaches are worried, and it is safe to say Minnesota will be in far better condition to play next Saturday than in the Nebraska game.

SUNDAY GRIDIRON GAMES.

The Spaldings and Thistles played a tie game yesterday at Lawndale park, neither scoring. Lineup:

Thistles (0).		Spaldings (0).
R. E.	Maginel, Malone	Dalton, Capt. L. E.
R. T.	Jenkinson	Burke L. T.
R. G.	Pennington	Garrity L. G.
C.	Kopp	Lahey C.
L. G.	Kurl	Hovey R. G.
L. T.	T. O'Connor	Chittenden R. T.
L. E.	Burns	Grennan R. E.
Q. B.	I. O'Connor	Convey Q. B.
R. H. B.	De Koker, Crump	Maloney L. H. B.
L. H. B.	Keenan, Capt.	Campion R. H. B.
F. B.	Briggs	Bentz F. B.

At Logan Square park the White Eagles defeated the Waukegans, 11 to 0, before a good crowd. Lineup:

White Eagles (11).		Waukegan (0).
R. E.	Dombrowski, Capt.	Rosenkrans L. E.
R. T.	Szabelski, Dymon	Jason L. T.
R. G.	Prince	Payne L. G.
C.	Owczuzak	Babcox C.
L. G.	Ostrowski	Sailor R. G.
L. T.	Orlowski	Babcock R. T.
L. E.	Wengerski	Wetzel R. E.
Q. B.	Coyne	Williams Q. B.
R. H. B.	Kramer	White L. H. B.
L. H. B.	Baker	King R. H. B.
F. B.	Mushinski, Ginger	Wilkinson F. B.

Touchdowns—Baker, Kramer. Goals—Baker. Referee—Larson. Umpire—Dupont. Linesman—Orlikoski. Time of halves—20 minutes.

HEINS' MEN TIE FOR LEAD.

NATIONALS AND GUNTHERS ON EVEN TERMS IN BOWLING RACE.

H. Lemingwell the Premier Individual Performer in the Chicago League—Rovers in the Van in the Sheridan—Frank Herout, West Side Roller, Accused of Violating Rules—City Championships Are to Be Held Beginning Dec. 22.

Paul Heins and his Nationals in the Chicago Bowling league are making a great bid for the banner event in the local bowling world, the team now being tied for the lead with the Gunthers, former winners, and the Atlas club, the crack west side club, each of the three teams having won 15 and lost 6 games to date.

Harry Lemingwell is the present leader in the individual contest, having stuck in a count of 630 during the week, raising his average to 202 14-21 for all of his games. Charley Collier and Earl Lemingwell are second and third.

The Rovers are still the leaders in the Sheridan league, one game ahead of the Colonnas, who are making a determined bid this year for the honors. William Mroseck's brilliant series of 227 3-3, made last week, which is the present season's record for three games, has boosted him into second place in the individual contest, a toothpick only behind Bob Rolfe, who still tops the race.

The Schmitt Bros. team in both the Lake View and Belmont leagues seems to be the class of those leagues, leading the Lake View with 14 and 1 and the Belmont with 15 straight victories. Hank Rogman, like the Schmitts, leads both leagues, in both cases by a wide margin. In the Tournament league the Centurys, present national champions, are well in the lead with a record of 11 won and 4 lost, the Benaingers, Schindlers, and Northwests being tied for second, two games behind.

Mountain's Men Lead.

The race in the western tournament, which promises to become a star feature of the local bowling season, is beginning to assume form. Charley Mountain with his three fairies has the best of the race so far with one second position and two firsts, Steele being the leader in the five men, while Mountain tops the doubles and singles. Another entry which is holding up its end in good shape is the Coöperative players, who have a good all around mark.

Mountain has the highest average of any of the bowlers for the individual work, with an average of 201 for seven games, Phil Wolf, Gus Steele, and Harry Steers being his closest competitors.

The best individual averages made so far in the tournament are as

THE HUB
Henry Eddy Tolton

Outer Garments

We would say of our all-wool, silk-mixed $15 suits that they are so extraordinary in quality for the money that we have been criticised for it by other dealers. Their reason, as given, is that to sell such a good suit for so little money will injure the sale of the higher priced lines. That may be the case with them. Not with us, however. We are having greater demand for our higher priced lines than ever before in our history and the sale of the $15 lines has also increased beyond our expectations. No merchant can be consistently or successfully criticised for giving all that he can for the money. We can give a great deal for $15 and, what's more, we will.

We can say the same thing of our lines of winter overcoats at $15. No other concern gives as good garments for the money. Whether it is because they don't want to or really can't is of no interest to us. We can; we want to and we will, and there's an end of it. Our $15 overcoats are made of tested materials. The workmanship is supplied by the best tailors good salaries can find. The profit is not great but the volume of sales is tremendous. Therein lies our reward. The Hub has become great through small profits. Others may learn a lesson from this.

Our $15 suits and our $15 overcoats are the very best at the price ever offered in this country. And so are all our other lines, no matter what the price.

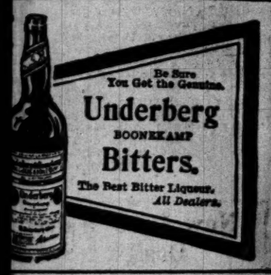

Be Sure You Get the Genuine
Underberg
BOONEKAMP
Bitters.
The Best Bitter Liqueur.
All Dealers.

DUCRO'S
ALIMENTARY ELIXIR
...ases where the sick are unable to take ...sary nourishment. Physicians have recourse to the Elixir with gratifying results.
... FEVER CASES
...brings New Life to the Body and Builds Up the Entire System.
...UCRA & CO., Agents for U. S., 90 Beekman St., N. Y.

...dislocation of shoulder and bruises about the ...and hands.
...liam Daily, 19 years old, 2912 Princeton ave-...face lacerated and injured about the body.
...est Gardener, 20 years old, 2726 South Park ..., nose broken, injuries about the face and ...and.
...mall riot followed the fight in which the play-...ere hurt, but it was stopped by several south ...policemen who were standing on Wentworth ...e and, hearing the fracas, went to the scene. ...nert and Daily were found to be unconscious. ...ree of the injured players were taken to the ...of Dr. W. H. Finn, 2801 Wentworth avenue, ...fter having their wounds dressed were sent ...in a carriage.

...KER AND ATTEL ONCE MORE.

...nd Match to Take Place at Los ...ngeles on Jan. 18—O'Brien Begins Training Today.

Angeles, Cal., Nov. 4.—[Special.]—Harry ... has signed articles for a second match with ...ttell, the match to take place in this city on ...8. Baker is to leave for his home in San ... where he will rest for a month. This ...es of the story that Baker was to have a ...ber fight with Jimmy Walsh.
... has not signed the papers, but he has ...ed his willingness to do so, provided the ...llows him the privilege of making another ... for December. This was agreed to. The ...ill fight at 122 pounds, ringside, the money to ...t 60 and 40 per cent, as before.
... O'Brien has returned from the mountains ...ill begin light training on Monday. He says ...ll need only two weeks of hard work, and ... the light training puts him in better shape ...strenuous exercise.

Fight at Hammond Tonight.

...d" Farmer and Carl Anderson of Hammond ...ush in a ten round bout at Hammond to-... The boys will mill at 148 pounds, weigh in ...ringside for a percentage of the gate and ...side. This will be Farmer's first fight in ...l years, and if he makes "good" he will ...ue in the game. Jimmy Bardell will be the ...man in the ring.

Minor Football Results.

...mond, 0; Garfield A. C., 0.
...orn, 15; Delavan, 0.
...araiso Tigers, 26; Elkhart, 0.
...an Tiger Juniors, 10; Parallels, 0.
...uettes, 10; Oxfords, 0.

...PP'S
Pale
...ing Beer

...lavor, perfect in its ...nt when you drink ...ent direct from the ...go to cafes, clubs ...day as ordered.
...ked difference in a ...y it today and see.
... Dept., Calumet 730 ... Dept., Calumet 869

Marshall Field & Company

Our Great Stocks of Christmas Merchandise Are Now Ready—Now at Their Best.

There are just 42 business days left before Christmas. The days pass quickly—the time is really short. It is wise to buy early, to buy now—the aisles and counters are much less crowded than they will be later—the store service is not yet taxed to its capacity—many novelties will be sold soon not possible to be replaced. THE STOCKS ARE NOW AT THEIR BEST.

Advance Sale of Handkerchiefs for Christmas Gifts.

To give an impetus to early buying of Christmas Handkerchiefs for men, women and children we begin a sale today which nobody intending such gifts can well afford to overlook. The savings will be found well worthy of consideration. It is hardly possible that the same qualities will be offered again this season at prices so remarkably low. *First Floor.*

Women's Hemstitched, Embroidered, Scalloped, Lace and Barred Handkerchiefs, each, 25c to $1.50.

Women's Initial Handkerchiefs, each, 18c, 25c, 35c and 50c.

Women's Initial Handkerchiefs, in boxes of six, special, $1.00.

Women's Handkerchiefs, embroidered, hemstitched and with barred effects, each, 18c.

Men's All-Linen Hemstitched Handkerchiefs, 18c; six for $1.00.

Men's All Linen Initial Handkerchiefs, each, 25c and 50c.

Men's All-Linen Handkerchiefs, with colored borders, 25c and 50c.

Men's Colored Silk and Linen Handkerchiefs, special value—50c.

Children's All-Linen White Hemstitched Handkerchiefs, each, 10c, 12½c, 18c and 25c.

Children's Initial Handkerchiefs, colored or white, in boxes, each, 25c and 50c.

Children's Handkerchiefs, with colored borders, 10c, 12½c and 18c.

Women's Fine Black Silk Hosiery: Advance Holiday Sale

The unequaled price advantages our great purchasing power brings us have never been so convincingly demonstrated as in the values offered in this important advance sale. Many of the lines have exquisite hand embroidered insteps in exclusive designs. Again we direct attention to the rare price-making in the following splendid lines: *Fifth Floor.*

Women's Black Thread Silk Hose, a limited quantity; pair, 95c.

Women's Thread Silk Hose, with hand-embroidered insteps, in fancy boxes; pair, $1.50.

Women's Thread Silk Hose, with handsome embroidered insteps, various designs, pair, $1.75.

Women's Black Thread Silk Hose, all silk with cotton soles, in fancy Christmas boxes containing three pair, $3.00.

Women's Black Thread Silk Hose, an excellent selection of exclusive designs in hand-embroidered insteps; pair, $2.50.

Women's Black Thread Silk Hose, with cotton soles and garter tops, standard quality, in fancy boxes holding three pairs, $4.00.

Women's Thread Silk Hose, one of our leading styles and qualities, in holly boxes containing three pair, $4.50.

Women's Interlined Tailored Suits for Winter Wear.

They are made with a view of continuous service throughout the entire season. Something new and distinctive is shown in every one of the numerous different designs. Their refinement and exclusiveness will immediately attract the interest of critical observers to the fashions.

We direct attention to the lowness of prices in a number of the new winter suits.

Fancy Eton Blouse Suits, a perfect reproduction of one of the best "Worth" models, offered this season in popular shades of blue, brown and green, also black, special, $55.00.

Fancy Eton Coat Suits, very elaborately trimmed with braid and lace, full plaited skirts—blue, brown and black—special, $57.50.

A model at $57.50 is made with new hip-length coat, trimmed with braid and mohair broadtail, fancy vests of Persian trimming; the new full plaited skirts—blue, brown, red and black—special, $57.50.

Another extraordinary value at $57.50 is offered in the 50-in. plaited Coat Suits, interlined and trimmed with pretty braids, also lined with satin, new full plaited skirt—special, $57.50. *Sixth Floor*

Mink Furs: Styles and Values of Surpassing Merit.

The hardiness of Mink Furs, added to the natural beauty of their coloring, continues to bring them into greater favor. Furthermore, they are being made up in an almost endless range of shapes and designs—many of them keeping the skins with the heads, tails and paws of the animal intact. *Fifth Floor.*

The beautiful dark stripes blending into the deep rich lustrous broom of mink have been used with charming effect in many of the new styles.

Two-striped Mink Scarfs, shaped at neck, satin lined, divided tabs, $25.00.

Two-skin Mink Scarfs, two heads and four tails at back of neck, four tails and four claws at ends of tabs, $32.50.

Mink Scarfs, shaped at neck, tabs satin lined, ornamented with two heads, and four paws at neck, $35.00.

Two-striped Mink Throws, satin lined, 74 inches long, $45.00.

Handsome Three-skin Mink Scarfs, ornamented with head and tails, fur on both sides, $65.00.

Four-skin Mink Scarfs, fur on both sides, ornamented with head and four tails at back of neck, head, two tails and four paws at front of neck, two tails and four paws at ends of tabs, $75.00.

Handsome Mink Scarfs, two-striped, three loose skins at ends of tabs, ornamented with head and tails, $100.00.

Mink Collars made with loose skin effect ornamented with tails and paws, $225.00.

Handsome Dark Mink Pelerine, with long tabs, storm collar effect, ornamented with tails, $300.00.

Handsome Mink Pelerine, satin lined, ornamented with tails and paws, $300.00.

Mink Muffs, new block, $35.00, $45.00 and $50.00.

New Lace Waists of a Beautiful Design. Special, $10.00.

New Silk Waists of the new block plaid effects, strictly tailored in brown, navy, dark red & black & white, $8.00.

The merit of this waist easily surpasses anything we have offered this season at the price. It is an extremely graceful model made of bands of Cluny lace with embroidered bobinette and bands of narrow Cluny lace forming a handsome yoke effect, lined with China Silk—see illustration—special at $10.00.

Silk Waists in the nwe Persian patterns, front made of fine pin tucks in all the leading shades, $5.00.

New Doilies and Center Pieces.

The designs are among the handsomest we have shown for some time in beautiful hand-crochet work—an extensive variety at 25c, 35c, 50c, 75c, $1.00 and upward. *Second Floor.*

Liberty Satin Pillows in very attractive colors and designs, $1.00.

Hand-Made Lingerie—Clearance Sale.

Those to whom these beautifully made French Undergarments appeal will find many remarkable advantages in the reductions we have made in an accumulation of broken lines, odd assortments and slightly soiled garments in Night Dresses, Skirts, Corset Covers, Short Skirts, Chemises and Drawers. *Fifth Floor.*

Brass Beds: Unusual Value, $20.00.

Four standard sizes in Brass Beds of this style, made with two-inch posts, large vases and bow foot, will be offered for a limited time at this price—one of the most popular patterns we have ever sold at $20.00. *Third Floor.*

500 Women's 52-inch Coats of fine Kersey in three styles, elaborately braided and lined throughout with Skinner satin, on sale beginning today, at $21.50

Sixth Floor.

High-Grade Trimmed Millinery: Four Very Special Values.

Exquisite Dress Hats, $15.00 and $25.00.

Effective Street Hats, $6.75 and $8.75.

Dress Hats in the season's reigning modes—elegant in the richness of materials used, artistic in design and coloring; a very unusual opportunity for selection at $15.00 and $25.00. *Fourth Floor*

Street Hats — 200 are contained in the two assortments which we place on sale at these special prices: Brim Hats and Turbans, in felt and velvet, in a wide range of styles and colors; splendid values at $6.75 and $8.75.

Men's House Coats & Dressing Gowns

Women turn to this section in greater numbers with the beginning of each Christmas season for these practical gifts for men. Our displays — always very extensive and noted for the refined character and quality of the designs and colors—are still further admired for the wide varieties and extensive price range. *Second Floor.*

Men's House Coats of new double faced cloths, through and through patterns in light and medium weight materials, $5.00, $8.00, $10.00 and $12.00.

Men's House Coats, of plain broadcloths, velvets and Matelasse silks, lined with silk or Venetian, perfectly tailored, $12 to $35.

Men's Dressing Gowns and combination Dressing Gowns and Bath Robes—house garments which are becoming more popular each season, made with silk cord trimmings and girdle—$10 to $20.

Fine Trimming Laces: Great Clearance Sale Begins This Morning

An importer's overstock of Appliques, Allovers, Galloons, Bands and Insertions at fractional prices. The great outlet of this section made it possible for us to take advantage of one of the most unusual price concessions ever extended to us. A large importer of Fine Laces, being compelled to convert a great portion of his stock into money, offered many thousands of yards at an extremely heavy loss. We purchased the entire lines and have marked them at a very small fraction of their real worth. *First Floor.*

Hundreds of the season's patterns—new and attractive, the great quantities, the fine qualities, the desirablity of designs and the extraordinarily low prices make this without doubt one of the most advantageous sales of Fine Laces ever held in Chicago. An excellent opportunity for dressmakers and others to secure beautiful laces for fancy gowns.

Appliques, Edges and Insertions, yard, 28c to $2.88. *Allovers, yard, $1.38, $1.48, $1.68, $1.80, $2.48, $3.58.*

Christmas Specials from the Upholstery Section.

The Upholstery Section directs attention to a splendid selection of beautiful Brocades and Damasks, many of them copies of antique designs so much in vogue for Table Covers, Mats and Piano Scarfs, priced from $3.25 a yard and upward.

A wide range of Metal Braids and Galloons for trimmings are effected at prices from 12c a yard upward. *Fourth Floor.*

Thanksgiving Specials in Tables ($29) and China Cabinets ($21)

Our efforts at unusual value-giving for the Thanksgiving season will be specially centered in these two lines—high-grade in construction, in design and in finish. Golden Oak Dining Tables with large pedestal base, heavy legs with claw feet, quartered oak top, highly polished; top 54 inches in diameter and 8-foot extension—see illustration—special, $29; the same table, 48 in. in diameter and 8-ft. extension, $25.

China Cabinets of quartered oak in golden oak finish, swell ends and doors, wood back and wood shelves, 60 inches high, 36 inches wide and 14 inches deep—see illustration—special, $21.00. *Sixth Floor*

New style in Sectional Bookcases—in simple lines, to be used with the Craftsman Furniture, made of quartered oak in the weathered oak finish, with leaded glass doors, a large drawer in base unit; a section of three bookcase units with top and base—complete, $22.50. *Third Floor.*

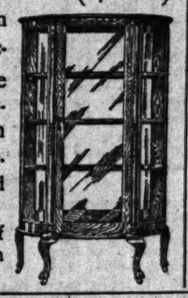

Gas & Electric Lamps at Low Prices.

An exceptional purchase marked at one-third below regular prices—by far the most attractive bargains we have been able to offer for some time in moderate priced Lamps.

The Gas Lamp illustrated is a value of extraordinary worth—a simple colonial design with 10-inch reading shade and ring, best mantle and burner, six feet of guaranteed tubing, complete $3.50. *Third Floor.*

Fine China Dinner Sets Priced Remarkably Low.

A series of most unusual values is offered in this sale to encourage early selections here for the Thanksgiving table. The advantages in the prices are undoubtedly the most attractive we have offered this year. Nothing of merit is lacking in the shapes and decorations. *Fourth Floor.*

French China Dinner Sets, two spray decorations, 100 pieces—this sale price, $12.50.

Clearance of 17 Open Stock Dinnerware Patterns in French China and English Semi-Porcelain at from 10% to 33⅓% less than regular prices.

Special—New Orange Bowls in handsome white and gold decoration, $1.00.

French China Dinner Sets, Hawthorn blossom decoration, 100 pieces—sale price, $15.00.

White and Gold China Dinner Sets, stippled with coin gold, 106 pieces—sale price, $19.75.

French China Dinner Sets, rose sprays and each piece heavily stippled with coin gold—sale price, $25.00.

An Important Special Sale of Fine American Cut Glass.

An advantageous purchase of 500 pieces of fine Cut Glass from one of the best makers is marked at prices barely covering the cost of production.

Cut Glass Pitchers, $8.50
Sugar & Cream Sets, $1.85
Cut Glass Compotes, $2.50
Celery Trays, $2.50

The illustrations represent but a few of the numerous pieces.

Fourth Floor.

$8.50 *$1.85* *$2.50* *$2.50* *$7.50*

This being a surplus stock there is but a limited number of many of the pieces; of others there is sufficient to supply an extensive demand.

Cut Glass Vases, $7.50
Cut Glass Vases, $2.50.
Cut Glass Oil Bottles, $3.
Decanters, $5.50

The Tribune

THE TRIBUNE CO., PUBLISHERS.

FOUNDED JUNE 10, 1847.

ENTERED AT CHICAGO (ILL.) POSTOFFICE AS SECOND CLASS MAIL MATTER.

TERMS OF SUBSCRIPTION.

BY MAIL IN ADVANCE.

Postage paid in the United States (outside of Chicago city limits) and in Canada and Mexico.

Daily, without Sunday, one year	$4.00
Daily, without Sunday, six months	2.00
Daily, without Sunday, three months	1.25
Daily, without Sunday, two months	1.00
Daily, without Sunday, one month	.50
Daily, with Sunday, one year	6.50
Daily, with Sunday, six months	3.25
Daily, with Sunday, three months	2.00
Sunday issue, one year	2.50
Daily, with Sunday, one month	.75
Sunday issue, one month	.25

Give postoffice address in full, including county and state.

Remit by express, money order, draft, or in registered letter, at our risk, to Tribune company, publisher.

CHICAGO—TRIBUNE BUILDING.
NEW YORK—FLATIRON BUILDING.
WASHINGTON—40 WYATT BUILDING.

Persons wishing to take "The Tribune" by carrier may order it by postal card or telephone—Central 100. When delivery is irregular make complaint.

DOMESTIC POSTAGE—Twelve or 14 pages, 1 cent; 16 to 24 pages, 2 cents; 28 to 40 pages, 3 cents; 44 to 56 pages, 4 cents; 58 to 70 pages, 5 cents; 72 to 84 pages, 6 cents.

FOREIGN POSTAGE—Twelve or 14 pages, 2 cents; 16 pages, 3 cents; 24 pages, 4 cents; 32 pages, 5 cents; 40 pages, 6 cents; 44 to 48 pages, 7 cents; 48 to 56 pages, 8 cents; 60 to 68 pages, 9 cents; 70 to 78 pages, 10 cents; 80 to 88 pages, 11 cents.

Note—The laws of the postoffice department are strict, and newspapers insufficiently prepaid cannot be forwarded.

LARGEST 2 CENT CIRCULATION IN THE WORLD.

MONDAY, NOVEMBER 5, 1906.

THE SAN FRANCISCO RELIEF WORK.

A special correspondent of a New York paper furnishes an interesting summary of the accomplishments in the way of relief for San Francisco. The cash receipts since the earthquake are said to aggregate $8,319,829, this counting the Red Cross fund in Washington of nearly $2,000,000 and several small sums from Pacific coast cities not yet paid to the relief corporation. To this total is to be added $2,500,000 contributed by the government in food and supplies, $170,000 disbursed privately by the Standard Oil company, and $10,000 from the New York chamber of commerce fund, spent in Berkeley, the entire amount of money sent to the golden gate city thus being more than $11,000,000. The figures make a magnificent tribute to the generous sympathy of the American people.

But there was more than money sent. Two thousand carloads of supplies were furnished also, 1,850 of which brought food and the remainder clothing and blankets. But owing to the impetuous haste attendant upon the work of getting relief quickly to the hungry populace there was no careful checking of this material with any view to an estimate of its value. The figures themselves indicate that generosity was unstinted in this direction as well as in the cash contributions.

The correspondent also gives an idea of the condition of the funds. The government donation and the Standard Oil company's gift have been spent, as have about $4,000,000 of the relief corporation money, leaving a balance of $5,000,000 on hand for carrying out plans already formulated, and for the necessities of the future. Some of the money will be used for the specific purpose of "rehabilitating artisans, merchants, and professional men who foundered in the calamity." About $2,000,000 is to be devoted to this work. Much will be required for completing the 4,800 refugee cottages, about 3,000 of which have already been built. These two and three room "shacks" have no luxuries connected with them, but each has a door number, a stove, and a landlord, a rental of $2 a month per room being collected by the relief corporation. Those who have been living in tents for the last six months have not suffered many hardships from inclement weather, but they are reported as greatly pleased when they are able to occupy one of the cottages.

The details given are verified both by personal observation and by examination of the report of the relief corporation, which will soon be ready to submit a complete showing of what was received from a generous people and how it was used by those who have had the burden of distribution. It is admitted that some clothing and some food were stolen during the panic and the haste, but the thefts were inconsequential when the wonderful outpouring of money and supplies is taken into account.

AGRICULTURAL EXPERIMENTS.

There has been a good deal of change in public opinion regarding the value of the agricultural college and the agricultural experiment station since the days of the first appropriations by the government in this direction. In the sight of the classicist the student of such earthly matters has always been more or less of a joke. He has served as the butt of many a college witticism for a score or more of years. His experiments have been ridiculed and his curriculum has been considered as distinctly lower in quality than that of the one who spent his time in tracing Greek roots or who gained his knowledge of farming from the odes of Horace. Under such influences the names of most of the "agricultural and mechanical colleges" of a generation gone have been changed to "state university" or "state college."

But all the time the work of these schools of agriculture has been carried on in a quiet way. Methods of farming have been scrutinized and improvements have been suggested. The chemistry of soils has been investigated and experiments covering a wide range of products have been made under careful observation. The course of study which seemed a sort of joke to the man interested in social science or Latin has won its own place, and the graduates of these schools of agriculture are no longer sneered at as "educated farmers." It has been quite effectually demonstrated that farming may be taught in college as well as by following the plow in the furrowed field.

The government experiment stations are interesting places to visit. The accomplishments of the bureau of soils of the department of agriculture are little proclaimed, but they are notable. Under the direction of skilled workers regions have been reclaimed which had been given up as worthless because of the condition of the soil. Where no crop was considered possible alfalfa is raised with great profit. Where the soil was impoverished because of the methods of cultivation of tobacco, for instance, a new period of productiveness is promised.

An illustration of the possibilities comes from the college of agriculture of Wisconsin State university. It is stated that the professor of agronomy has succeeded, after much experimentation, in developing a species of Indian corn that yields twice as many bushels to the acre as has been the usual thing in Wisconsin. His yield from a twenty-two acre patch has had the benefit of careful nurture, no doubt, but if his deductions add even a fourth part to the corn crop of his state the addition to the wealth of the community will be large. If he has actually developed a new species of corn which will double the yield of states in the latitude of Wisconsin his one experiment is worth all the money which government and states together have expended upon problems of agriculture. There is many an experiment which does not bring returns. There is many a patent which does not bring an inventor fame or wealth. But the experimentation and the invention are often paid for many times over by some discovery which adds to the happiness and wealth of humanity.

FOR MUNICIPAL COURT JUDGES.

THE TRIBUNE recommends to the favorable consideration of its readers for election as Municipal court judges the following candidates:

CHIEF JUSTICE.
HARRY OLSON.....Rep.

ASSOCIATE JUDGES.

SIX YEAR TERM.

FREEMAN K. BLAKE	Rep.
WILLIAM N. COTTRELL	Rep.
EDWARD A. DICKER	Rep.
ARNOLD HEAP	Rep.
EDWIN K. WALKER	Rep.
WILLIAM H. ARTHUR	Dem.
WILLIAM E. DEVER	Dem.
FRANCIS J. SULLIVAN	Dem.
CHARLES WERNO	Dem.

FOUR YEARS.

McKENZIE CLELAND	Rep.
STEPHEN A. FOSTER	Rep.
JOHN W. HOUSTON	Rep.
JOHN H. HUME	Rep.
JOHN R. NEWCOMER	Rep.
JOHN C. SCOVEL	Rep.
EUGENE R. COX	Dem.
DANIEL V. HARKIN	Dem.
JOHN F. PRINDIVILLE	Dem.

TWO YEARS.

HENRY C. BEITLER	Rep.
MAX EBERHARDT	Rep.
FREDERICK L. FAKE JR.	Rep.
CHARLES N. GOODNOW	Rep.
ADELOR J. PETIT	Rep.
FRANK P. SADLER	Rep.
OSCAR M. TORRISON	Rep.
JOHN F. CLARE	Dem.
THOMAS B. LANTRY	Dem.

Of the above candidates the following—almost one-half the entire number—have been indorsed by the Bar association, the independent bar primary, and the League for the Election of Good Municipal Judges:

W. M. COTTRELL, WILLIAM H. ARTHUR.
E. A. DICKER.

McKENZIE CLELAND, JOHN W. HOUSTON, STEPHEN A. FOSTER, JOHN H. HUME.

MAX EBERHARDT, ADELOR J. PETIT, FRED'K L. FAKE JR., OSCAR M. TORRISON, CHAS. N. GOODNOW, THOMAS B. LANTRY.

The following have been indorsed by the Bar association and the league:

ARNOLD HEAP.

EUGENE R. COX.

The following have been indorsed by the independent bar primary and the league:

FREEMAN K. BLAKE, EDWIN K. WALKER.

J. R. NEWCOMER, J. K. PRINDIVILLE.

HENRY C. BEITLER, F. P. SADLER.

The following have the indorsement of the league only:

WILLIAM E. DEVER, FRANCIS J. SULLIVAN
CHARLES WERNO.

JOHN C. SCOVEL, DANIEL V. HARKIN.

JOHN F. CLARE.

TRANSPORTATION RIVALRY.

The people generally ought to profit from the natural rivalry of the transportation companies which seek public patronage. The steam railways with their suburban trains, the street car companies, and the elevated roads are all appealing for passengers, the time of travel, the amount of the fare, and the convenience to the patron being elements of influence. The most accessible ought to prove the most popular, other things being equal. If it does not there is evidence of bad management somewhere.

Comparisons show that, despite the trolleyizing of the street car lines, October was the best month of the year for the Metropolitan, Northwestern, and Oak Park elevated roads, while six other months from November to November in the record of the south side road indicated larger patronage. These figures seem to show that three of the elevated roads have not suffered from the change in the character of the service on the surface lines, while the fourth feels the effect of the four competing trolley roads to the south. But the impression one gains from an examination of the summaries of travel is that the people are not satisfied with the changes which the street car companies have made, and, as a consequence, are not ready to transfer their patronage to the latter.

The surface lines, however, have a great chance for improvement. They are likely to furnish more attractive and comfortable cars. They will improve the roadbed so as to be able to increase speed and so save time. Their accessibility and convenience ought to make them the most popular and best patronized of the transportation lines. They have no stairs to be climbed and they land their passengers right in the heart of things. Only a narrow and shortsighted policy could possibly suggest to them the furnishing to Chicago of anything but the best in the way of conveniences.

The elevated roads have many things in their favor. They are up above the confusion of the streets. They have an uninterrupted right of way. They have fewer stops to make. They can run trains at greater speed. But they have not much chance for such advances as the street car companies ought to plan. If express service is arranged and facilities in the way of tracks are provided so as to permit the rapid moving of such trains it will be a substantial gain. There is no reason to suppose that there will be any serious diminution of the patronage of the elevated roads, no matter what improvements are made upon the surface.

The steam suburban trains have hardly been touched by transportation improvements. They have their favoring patrons, who see in the service furnished advantages not afforded by the more democratic street cars. The cars used are well lighted at night, are well heated, are kept much cleaner than others, and, in general, proclaim a service which is superior to that afforded elsewhere. But there are some manifest disadvantages attendant upon the location of the stations and the difficulties of reaching them, with river, busy market street, or crowded boulevard to be crossed. They must in time be affected by improvements elsewhere and be led to offer better inducements to their patrons. Altogether the outlook in Chicago is good for the one who has to use the transportation lines.

HONOR AMONG MEN AND WOMEN.

One of the interesting discussions of the recent meeting of the National Union of Women Workers in Great Britain related to the relative sense of honor possessed by men and women. As men were not permitted to take part in the debate the conclusions are the more important, so far as they give credit to man. One of the most prominent members of the union spoke reprehendingly of that defect in feminine honor which cheats at games, "talks of having servants when they have none," reads other people's letters, and listens to conversations intended for other ears.

The reason assigned for these lapses from honorable conduct was the neglect of early training. Boys are taught to be chivalrous toward girls. A boy knows that when he cheats he will be spurned by his fellows. But a girl is handicapped by the knowledge of boyish chivalry and by the fact that her little digressions will be tolerated. Boys abide by an umpire's decision; if girls do not like the decision they appeal from it. And, to sum up the whole matter as discussed by the speaker, "girls generally have more sense of honor by nature and boys more by training."

Another speaker lamented the fact that the public expects a lower sense of honor in women than in men. It is generally assumed that a woman will smuggle whenever the opportunity presents, and, although punishment may follow in accordance with law, nobody is disposed to marvel because a woman takes advantage of an elastic conscience. The speaker maintained that this reproach—for it can be called nothing else—should be overcome by women, who must conceive so high a notion of honor as to dispense with all the courtesies of a false chivalry.

Had this debate been carried on in America it would have involved something more than playing games, fibbing about servants, and poking into other people's correspondence. While it might have been admitted that the sister on this side of the Atlantic is likewise handicapped by certain obstacles of chivalry, it would have been shown that the promotion of thousands of women to positions of trust and responsibility has developed a standard of honor and integrity which men might well desire to attain. The argument is frequently advanced that greater power and longer opportunity have made men in confidential positions less honorable than women, and that a woman is honest because she has not yet learned to be dishonest. This would indicate, then, that a woman has a sense of honor by nature which she loses by training, a conclusion which the English union would be disinclined to accept.

A notable feature of the English discussion was the general admission of the superiority of men in respect to honor, coupled with the modest assurance that "there is much more honor among girls now than there was two centuries ago." The Englishwoman—except in occasional outbreaks in the neighborhood of parliament—never forgets how humble she should be in her attitude toward man. The American woman would be less deferential, less appreciative of that tolerant chivalry which has played such havoc with the honor of the ladies of Britain.

THE essential thing tomorrow is to get there early.

IF you wish to do something more than to mark an X in the party circle.

ALSO, in marking your ballot it will be a good idea to make haste slowly.

WITH a little better weather conditions and a more plentiful supply of dog meat Commander Peary undoubtedly would have reached the pole.

FORTUNATELY for the horse, that noble animal does not know that it has only five and a half months in which to prepare for getting off the stage of action and making room for Mr. Edison's *perfected motor.

*Almost.

AS TO the Hon. Jim O'Leary, he may not be the most desirable pattern of a man and a citizen, but he has a pull that nothing short of another election for mayor is likely to disturb.

THE stream of time is lined on both banks with the wrecked remains of "machines" that have tried to stop the onward career of Edwin G. Cooley.

SURELY the consumer has the right to know how much milk there is in the "quart" bottle that is left on his back porch in the morning.

THOSE anxious persons who feared that the doubling of the license fee would result in a loss to the city on account of the number of saloons it would "drive out of business" will note that their apprehensions were groundless.

BEFORE taking leave of Boni Castellane for good, Mrs. Boni should have had one of the house servants take him across her knee and spank him.

IT must have been a particularly bold and nervy brand of rheumatism that had the hardihood to attack Commissioner Bartsen.

MR. BRYAN thinks government ownership will be the dominant issue in the campaign of 1908. Betting men may see in this a chance to make a little money by laying their simoleons on the contrary proposition.

IT may be, also, that President Roosevelt was acting in his capacity as a future senator from the state of New York.

RECEIVER FETZER is making also an unexpectedly good record as a disburser.

IN A MINOR KEY.

Last Refuge.

"So you're working on an aeroplane. Do you think it ever will be safe to travel in a thing of that kind?"

"Safe? Great Scott! It offers the only hope of dodging the automobiles."

Reluctant Confession.

"Maybelle, has Harry ever kissed you?"

"Just once, Gladdy; but he begged so hard I couldn't refuse him."

"When was it?"

"Last Thursday night."

"Where did he kiss you?"

"In this town, of course."

"That doesn't answer the question. Where did he kiss you?"

"At home."

"That isn't what I want to know. Where did he kiss you?"

"In the conservatory."

"That's another evasion. Where did he kiss you?"

"Er—in the dark."

"You may just as well tell me the straight truth. Where did he kiss you?"

"On the back of my hand, if you think it's any of your business!"

C. W. T.

LETTER OF MARQUISE DE FONTENOY

Copyright: 1906: By the Marquise de Fontenoy.

PRINCE JOSEPH WINDISCH-GRAETZ'S sudden death at Vienna serves to recall the romance of his marriage. The princess was the famous ballerina and première danseuse, Marie Taglioni, who, after declining an offer of morganatic marriage on the part of Duke Frederick of Mecklenburg-Schwerin, became the honored wife of Prince Joseph Windisch-Graetz.

Under ordinary circumstances a girl of bourgeois rank marrying into such a family as that of the Windisch-Graetz, which constitutes one of the mediatized or formerly sovereign houses of central Europe, would not have been permitted to share her husband's honors and rank.

But so exceptional was the position which this most famous danseuse of her day enjoyed that Prince Joseph was not considered as having rendered himself guilty of a mésalliance, and, while she did not go to court, her salon became one of the most popular in the Austrian capital. Indeed, it was there that Prince Kraft Hohenlohe, the military attaché of the Prussian legation at Vienna, was, according to the admissions contained in his autobiography, enabled to pick up all those pieces of information concerning the ministerial, military, and political moves in Austria which proved so invaluable to the authorities at Berlin, especially in the war between Austria and Prussia in 1866.

The princess died some fourteen years ago, universally regretted and deeply mourned by her husband, who was one of the principal dignitaries of the imperial court and of the army, commanding, among other corps, the famous and historic Archer guard.

The prince leaves only one son, Prince Francis Windisch-Graetz, who had been a source of great sorrow to him, and who, a couple of years ago, attracted unpleasant attention by his arrest and imprisonment at Buenos Ayres for the gross maltreatment of his little 6 year old boy.

Married to Countess Margaret Harrach, he was compelled, owing to all sorts of unsavory financial scandals following his insolvency, to leave not only Austria but also Europe and to seek refuge in the new world. It was on the condition of his keeping the Atlantic between them that his father and other relatives in Austria consented to make him an allowance for the maintenance of his wife and children, who insisted upon following him into exile. For a time he lived in Brazil, but eventually made his way to Buenos Ayres, where, through his father's influence with the Argentine minister at Vienna, he secured a position as instructor of cavalry—an arm in which he had originally served in Austria, though, of course, his connection with Emperor Francis Joseph's army as one of his officers had long since ceased.

The house of Windisch-Graetz is one of the most ancient and illustrious of Europe, having been established in Styria since the thirteenth century. Its chief is Prince Alfred, who for a number of years was prime minister of Austria, and who is now president of the Austrian house of lords. One of its members—namely: Prince Otto—is married to Archduchess Elizabeth, grandchild of the emperor, and the only daughter of the late Crown Prince Rudolph.

Prince Hugo Windisch-Graetz married the late duchess of Mecklenburg-Schwerin, and there have been many other matrimonial alliances of the Windisch-Graetzes with the now reigning dynasties of Europe.

In Vienna, however, the name of this family is not beloved. For the people of that gay capital cannot forget that it was Field Marshal Prince Alfred Windisch-Graetz who subjected the inhabitants to all the horrors of siege, bombardment, and martial law in 1848 when they had revolted against the crown and government, massacred several of the ministers, including the unfortunate Count Latour, and had driven the imperial family from the metropolis to seek refuge in the stronghold of Olmutz.

When Emperor Nicholas I. declined to concede to Napoleon III. the title of "brother," which always is used by reigning sovereigns in their formal epistolary communications between one another, the French ruler avenged the affront by bringing about the Crimean war, so disastrous and humiliating to Russia that it broke the proud spirit of the great Muscovite autocrat and caused his death. One cannot refrain from recalling this in observing Emperor William's refusal to accord the title of "brother" in his recent letter to the duke of Cumberland on the subject of the throne of Brunswick.

The duke of Cumberland is the de jure, though not the de facto, sovereign of Brunswick, and figures as such on the pages of the Almanach de Gotha. On the strength of this the duke in his letter to the German kaiser addressed him as "Well beloved cousin and brother." In acknowledging the letter, Emperor William restricted himself to the words "Well beloved cousin," withholding the words "and brother," thereby indicating that he did not recognize the duke of Cumberland as sovereign of Brunswick.

Nicholas I. was even still less complimentary to Napoleon III. For when the latter addressed him as "brother" he restricted himself to the word "friend" in replying to the communication of the French monarch.

There was some embarrassment at first as to how reigning sovereigns should address presidents of republics and it was finally solved by the adoption of the following phrase: "Great and good friend," which always was used by Queen Victoria in her formal and ceremonious epistolary communications to the chief magistrates of the United States.

In response to inquiries which have reached me concerning the so-called "Brunswick treasure," which for near a quarter of a century has constituted the principal feature of the Imperial Museum of Art and Industry at Vienna, and which now is being hurriedly removed from there by the duke of Cumberland to avoid its seizure through legal process by the Brunswick government, I would say that the principal portion thereof dates from Henry, surnamed "The Lion," the first of the dukes of Brunswick and founder of the sovereign house of Brunswick.

On his return home from a pilgrimage to the holy land in 1172, he visited Constantinople, where the Byzantine emperor loaded him with gifts and treasures, many of them of a sacred and ecclesiastical character. Indeed, when he reached Brunswick again he erected the Cathedral of St. Blasius there, in order to serve as a suitable receptacle for the sacred relics and costly, bejemmed shrines, crucifixes, goblets, etc., which he had brought back from Constantinople.

There the so-called "Brunswick treasure" remained for hundreds of years undisturbed, even by the thirty years' war, being, however, subsequently removed to the treasure chambers of the ducal palace, to be preserved along with the ducal scepter, crown, and other jeweled regalia.

At the death of the late Duke William of Brunswick in 1884 these treasures, being regarded as heirlooms of the house of Guelph, passed into the possession of the surviving senior representative of the family—namely: the present duke of Cumberland, who loaned them to the Imperial Museum at Vienna, from which he now is withdrawing them.

Although the new minister of foreign affairs and de facto chancellor of the Austro-Hungarian empire is merely a baron in point of nobiliary rank, and his barony is but 100 years old, he is considered as forming part of the great aristocracy, to which he is allied through his mother, through his wife, and through other matrimonial alliances of his family. Thus, his mother was a Countess Thun-Hohenstein of the illustrious and historic Bohemian house of that name. His grandmother was a Countess Wilczek, also of a grand house of the old nobility, while his wife, whom he married but four years ago, and who is about 34 years of age, is a daughter of the Hungarian statesman, Count Julius Szechenyi.

The baron's younger brother is one of the chamberlains and aids de camp of the heir apparent, Archduke Francis Ferdinand, and formerly was military attaché in Tokio. His aunt is Countess Nostitz, who was grand mistress of the household to the late empress, while the baron himself was not only the most trusted friend, confidant, and chief secretary to Count Kalnoky, the chancellor, but likewise the executor of his will, the legatee of all his papers, and intrusted with the publication of his memoirs, which have yet to see the light of day.

No Leisure.

"I married in haste."

"Ah! And are you repenting at leisure?"

"I might, if I ever had any."—Cleveland Leader.

KAISER HUNTS IN AN AUTO; IS A MIGHTY DEERSLAYER.

German Emperor's Favorite Recreation Is Found in Quest for Antlers in Dense Forests at Rominten.

[FOREIGN CORRESPONDENCE OF THE TRIBUNE.]

BERLIN, Oct. 15.—The annual hunting trips of the kaiser are usually of two kinds, those that he makes to lead the strenuous life, while the others are made for recreation and rest from state duties.

In former years the kaiser spent most of his time at Hubertusstock, but lately and also this year he is hunting on his estate at Rominten, East Prussia. The kaiser prefers this place because he finds deer there with long antlers, for it is now the ambition of all German nimrods to shoot such game so as to win a prize in the antlers' show, held annually under the patronage of the kaiser.

The kaiser himself discovered the advantages of Rominten, and there built a tiny château according to his own taste. The cottages in which the foresters live are built in Norse style, and are decorated with dragon heads.

Antlers with Twenty Ends.

The deer at Rominten are of magnificent build, owing the climate and to liberal feeding in winter. The kaiser has shot some weighing over eighty pounds and having antlers with twenty ends.

The kaiserin usually accompanies her husband to Rominten, and they there lead a quiet family life, such as is not enjoyed all year. The kaiserin has succeeded in influencing her husband not to get up as early as 4 in the morning to hunt, but to wait until a later hour.

When the kaiser is not hunting or not attending to urgent state business, accompanied only by an adjutant he takes long walks, frequently converses in a pleasant manner with the men and women working in the fields. He also much enjoys to visit the village school, listen to the recitations, and ask questions.

The kaiserin is also seen daily in the village. She visits a home which she has established for children and the sick women of the place. A basket with food is usually carried by the little Princess Victoria and her teacher, an English woman, Miss Tadden.

The head forester at Rominten is Baron von Sternburg, a brother of the German ambassador in Washington. Among the kaiser's guests at Rominten this year were Admiral von Hollmann, the kaiser's intimate friend, Count Phillip Eulenburg, Admiral von Mueller, and State Secretary of the Navy von Tirpitz. The story is told that the kaiser while walking with these men enjoyed himself hugely by making the men jump over ditches and wade through swamps, declaring laughingly that scouting at times was useful.

Uses Auto in Chase.

Only a few servants wait upon the royal couple in Rominten. The men wear green hunting garb. A few hunting carriages have been brought from Berlin, but the automobile is also used. This year it happened that when the kaiser one day was at luncheon the news was brought him that a deer with magnificent antlers was near. The kaiser at once left in his automobile and within an hour returned with the game.

Otherwise the week days at Rominten are quiet. No one is allowed to come near who does not live in the place, for the kaiser desires to live without ceremony and wishes not to see strange faces. However, on Sunday a stream of people pour into the village, coming from all parts of the surrounding country. They aim to see the royalties when going to attend divine service in the little chapel of the village. But few can be admitted, as the church holds only 200 people. The best places are reserved for the people of the retinue, and the remainder are given up to the foresters and their wives. After the church service the foresters come before the kaiser bearing heavy loads, for they show the antlers which the deer have discarded during the year.

In connection with the kaiser's hunting proclivities, the following story is told. Prof. Waldstein, the famous American scholar at Cambridge, was at one time in Berlin to confer with the kaiser on his proposed excavation of Herculaneum. The kaiser, who had heard that the professor was fond of sport and of hunting, addressed him as "Mr. Hunting Professor." Prof. Waldstein answered:

"Your majesty, I hope this may not have an influence upon my erudition," whereupon the kaiser replied: "On the contrary, I wish my professors would do the same."

Roosevelt and Kaiser.

Writers in speaking of President Roosevelt and the kaiser usually refer to the remarkable resemblance existing between the two men, both in their personal characteristics and in all their actions. Usually the kaiser is accused of imitating the president, but this cannot be said on the subject of language reform. I already have referred to the ruler's abolishment of the term chauffeur and the substitution of the German equivalent. Now it is made known that the kaiser for the new infantry tactics has ordered that for several foreign terms taken from the French, German words shall be employed. It also will be remembered that when the kaiser first came to the throne he ordered that German words should be used for French terms on the royal bill of fare.

Aroused Over Meat Prices.

The winter is fast approaching, but the cry of the high prices of meat continues and the German government does nothing to relieve the situation. Last fall and summer the Prussian minister of agriculture, the same Herr von Podbielski, now badly involved in the colonial scandals, coolly declared that the meat famine was due to poor crops and soon would disappear. That the minister in his infinite wisdom was sadly mistaken the results of the last month have conclusively shown.

While the price of meat in all neighboring countries is much lower than in Germany, the German government for twelve years systematically has done everything possible to exclude foreign meats. In view of the distressing meat situation, no wonder that the newspapers of all parties say that if the elections for the reichstag were held in 1906 instead of 1908 the increase of socialist votes would be a revelation to the infallible German government.

An international congress for children's welfare is now being held in Berlin. The distinguished authority, Prof. Baginsky of the Kaiserin Friedrich hospital, spoke on the impressionability of children as influenced by their surroundings. He told of several cases where children gave up bad habits under new environment.

Dr. Sonnenberger of Worms spoke on the value of vacation schools and urged their establishment by the state. Such schools, he declared, were an important factor for the prevention of tuberculosis.

EDWARD T. HEYN.

It Wasn't Bill.

Bill Jones is a country storekeeper in Pennsylvania, and last summer he went to Philadelphia to purchase a stock of goods. The goods were shipped immediately and reached home before he did. When the boxes of goods were delivered at his store by the drayman his wife happened to look at the largest; she uttered a loud cry and called for a hammer. A neighbor, hearing her screams, rushed to her assistance, asking the cause of the trouble. The wife, pale and faint, pointed to an inscription on the box which read as follows: "Bill inside."—Magazine of Fun.

Comparative Mythology.

Argus was counting his eyes.

"Not nearly as many as a Hearst speech," he complained.

Herewith mythology saw it wasn't up to snuff.—New York Sun.

In Return Stamps.

"I spent twenty years writing that long poem," he said.

"And it didn't take?"

"O, yes—took all I had."—Atlanta Constitution.

Unforgiven.

He—"Forgive me!"

She—"What have you done?"

He—"Nothing."

She—"Then I never can forgive you."—Lippincott's Magazine.

NEWS OF THE THEATERS.

THE PARISIAN MODEL.

A Dressmaker's Convention in Three Sessions.

Book and Lyrics by HARRY B. SMITH.
Music by MAX HOFFMAN.

Exhibited by Anna Held and Her Company at the Illinois Theater, Chicago, Nov. 4, 1906. Among those present:

Callot	Edouard Durand
Violette	Truly Shattuck
Sandow	Louis B. Foley
Silas Goldfinch	Charles A. Bigelow
Anna	Miss Held
Gaston Leclerq	Ashley Miller
Julien de Marsay	Henry Leoni
Mrs. Silas Goldfinch	Mabella Baker

The limit of extravagance and gorgeous production seems to have been reached at last in "The Parisian Model," which was disclosed to view for the first time at the Illinois last evening. We have been accustomed to extraordinary costume displays in former Ziegfeld offerings, but they fade into commonplaceness when recalled in the presence of this latest effort. The staging and costuming have been supervised by Julian Mitchell and it is evident that that wizard of stagecraft has been given an unlimited purse and allowed to give full rein to his fancies, and the result is that he has achieved some of the most unique, the most picturesque, and at the same time the most daring effects in stage business that have ever been evolved by him.

Costume after costume and set after set were shown until the riot of color and glitter of jet palled on the onlooker and fairly bewildered him, and so much had been done that when the time arrived for the last scene, the skating picture, it seemed a foregone conclusion that no further surprise could be in store. But it came. Without reason or excuse authorized by the plot of the piece, all the characters are transferred to a roller skating rink, or, to speak correctly, a "palais de patinage." The setting is highly attractive in itself, being brilliantly lighted and without the streets of Paris can be seen in moonlight gleams.

But it is the rich beauty of the costumes and the grace of the movements which make the greatest appeal. The girls are garbed in velvets and furs, combinations of rich greens and sables and old rose and ermine, and as they glide and float the effect is most picturesque and charming, and the same idea of spaciousness has seldom been shown on the Illinois stage.

"The Parisian Model" has the true Parisian flavor. It is vivacious, snappy, audacious, and frequently risqué. Time and again there were moments when the women in the audience must have quaked for fear of what might come next, but their fears were allayed, and although the limits of propriety were reached they were not overstepped. The disrobing commences in the first scene, which takes place in a dressmaking establishment. The gowns are fitted and removed and Miss Held herself makes several changes with no other screen than the girls of the chorus.

In the second act, which is played in an artist's studio, a sextet of models enter, apparently draped but scantily, and are ordered to prepare for posing and retire behind screens. Then curiosity is keyed to a high pitch. It seemed for a moment that the daring could know no limit and the necks of the front orchestra rows, which were solid flanks of men, were craned in expectancy only to see the models emerge in shimmering satins. And so on, but it would be repetition to attempt to describe the different effects produced. The producer has skated on thin ice and there were some ominous cracks which told of the danger point.

The piece makes the usual pretense of plot and sequence, and the story is kept up fairly well, considering that it is but a secondary consideration, and that the introduction of novelties and surprises has been the first thought. Anna, a model in the dressmaking establishment, is in love with a struggling artist, but is loved by every man with whom she comes in contact. She is left a fortune by a former customer of her employer, but one condition is imposed, and that is that she make no mention of her wealth until after her marriage. Consequently when she wears stunning gowns and takes a handsome house the artist, Julien, becomes suspicious, and the lovers are parted through Anna's inability to offer a plausible explanation.

Julien is about to sell a painting to a rich American, but at the last moment the canvas is stolen. Anna sees him by stepping into the frame and offering herself as a living picture. There are the usual complement of new rich Americans in Paris, artists, models, and familiar French types, and the story is padded out until it lasts for three hours without becoming boring or tiresome.

Miss Held has made little advance in her profession since she was last seen here. She does everything with a studied purpose and desire for theatrical effect. She used her eyes as constantly as ever, and has a song entitled "It Can't Make My Eyes Behave," in which she made them do her bidding. Her other numbers included a duet with Mr. Bigelow, "A Lesson in Kissing," and a catchy little duet with Mr. Leoni, "When We're Married."

Mr. Bigelow makes about as many changes of costume as the women of the chorus. He first comes on as a Mexican, later presents a caricature of Paderewski, following this by appearing as a gendarme and in succession impersonating a German officer and a lady's maid. He is generally amusing, and as he is an adroit and resourceful comedian he makes the most of his opportunities. He did his best work in a delightful bit of burlesque given with Miss Shattuck in the second act.

Miss Shattuck has little to do beyond singing a couple of songs and wearing her share of the handsome gowns. Her most successful vocal effort was "San Francisco Bay," given with double quartet accompaniment. Henry Leoni was capable and satisfactory as the principal lover of Anna and sang agreeably. Mabella Baker presented an exaggerated type of homely female and was favorably received. The most genuine surprise of the evening came from Gertrude Hoffman, who stepped out of the chorus apparently and after giving a pas seul cleverly, offered some excellent imitations, including one of Elsie Janis in her imitation of Eddie Foy and another of Anna Held. The large audience took to Miss Hoffman most kindly, much more so than they had to any one else up to that moment and they would have been glad to hear more of her.

The chorus is large in numbers, comely in individual cases, well trained, and industrious, and, figuratively speaking, most attractive.

Leoncavallo Concerts.

Much might be written about the two concerts given in Orchestra hall Saturday and yesterday afternoon by the Italian composer Leoncavallo, assisted by an orchestra and an octet of singers purporting to be from La Scala in Milan. The forcible illustration there given of how the art of singing has deteriorated in a land which a few decades of years ago gave the world its greatest vocal artists might be commented upon at length and several conclusions drawn therefrom. The fact also might be pointed out that a composer nowadays must contribute to the world more than one successful opera in order to make a grand tour of the United States either advisable or profitable.

An attention also might be called to conditions which exist in Chicago which make it unnecessary for a director, an orchestra, and singers to journey hither all the way from Italy in order to give excerpts from operas in concert form, especially when the best among those operas has been performed here in its integrity and by forces adequate to its effective presentation. But all such dissertation would lead to little that was satisfactory or essential. Mr. Leoncavallo has seen fit to visit us as one of the world's great composers. No one can blame him for so doing. He has written numerous operas, and if he has not faith in them and in himself no one else is apt to have. He has placed one success to his credit—"I Pagliacci"—and that is to accomplish something as the world wags today. His coming, therefore, is not without an element of interest, and that the American public is not wildly stirred by his presence in its midst is a condition which is apt to trouble his managers more than any one else. They may learn that that same public is not so easily impressed as they believe. And if this lesson be learned by them and their ilk then Mr. Leoncavallo's coming will have been a blessing.

The audience on Saturday was discouragingly small. Yesterday it was of good proportions, and the enthusiastic countrymen of the composer caused nearly every number on the program to be repeated. Mr. Leoncavallo was found to be a man of large proportions, being fleshy beyond the average. He directs in a placid, comfortable manner, and yesterday accepted with smiles and bows all the applause given to everything played or sung. The singers all waved their applause to him, and he benignantly accepted it. The orchestra is noisy, not particular as to unanimity of pitch or attack, and to save trained by weekly visits to Orchestra hall is not a source of unalloyed contentment.

The singers were whitely Italian as regards tone, but with temperamental intensity to spare. None of them reaches the standard of vocal proficiency to which the patrons of our best concerts are accustomed, although Mmes. Calvi and Perabini have voices which, when not forced, are agreeable to hear. Sig. Bellatti, one of the baritones, is well equipped so far as voice is concerned, but his throat is entirely too industrious and does not make for pleasing tonal quality. The program yesterday contained chiefly excerpts from the Leoncavallo "Zaza." The music is new Italian in character, but its selections heard included no musical message that had not been previously voiced in "I Pagliacci."

In the Sahara.

Dwight Elmendorf gave his first Sunday night lecture last evening in Orchestra hall, it being an "extra" added to the regular course, which ended on Thursday. Again he was greeted by an audience which left not an available place vacant in the hall, and again it was an audience of finest quality and of the silently intent kind that he seems to prefer, and which, by its silent intentness, pays the best possible tribute to his marvelous pictures and his delightful explanatory comment.

His are lectures different from any others that have been seen here, and the rapidity with which they have become established in public favor is not difficult to explain. They are pictorially magnificent, and Mr. Elmendorf himself is genuine. There is never a hint of pose, affectation, or frill about him, and the listener, feeling this, soon comes to take an interest almost personal in everything he offers. His is the triumphing of sincerity, of directness, and of simplicity.

He told of his remarkable excursion into the Sahara desert and his visit to the forgotten cities along that great mysterious route. When heard here last spring it was announced one of the most interesting, instructive, and beautiful entertainments of its kind that ever had been offered, and the returning but served to strengthen this conviction. Into places of strange customs, strange peoples, and strange beauty he led his fellow travelers, and the return to accustomed environment and habits came almost as a shock after the two hours of delightful wandering with him.

A clearer idea of what the desert, its oases, and its inhabitants are is obtained from this one lecture than can be had from the reading of countless books on the subject. Such a lecture is not only entertaining and interesting, it is instructive as well, and the audience spoke its appreciation and its thanks in unmistakable manner. The Elmendorf series has been an unqualified satisfaction and the return of the lecturer next fall is subject for pleasantest possible anticipation.

The management of McVicker's, where "Little Johnny Jones" began its second and last week last evening, mak

THEATERS.

oncavallo Concerts.

uch might be written about the two con- given in Orchestra hall Saturday and erday afternoon by the Italian composer ncavallo, assisted by an orchestra, and octet of singers purporting to be from La a in Milan. The forcible illustration e given of how the art of singing has eriorated in a land which a few decades years ago gave the world its greatest al artists might be commented upon at rth and several conclusions drawn there- n. The fact also might be pointed out t a composer nowadays must contribute he world more than one successful opera rder to make a grand tour of the United es either advisable or profitable.

attention also might be called to condi- which exist in Chicago which make it ecessary for a director, an orchestra, and ers to journey hither all the way from y in order to give excerpts from operas concert form, especially when the best ng those operas has been performed here its integrity and by forces adequate for effective presentation. But all such dis- ation would lead to little that was sat- ctory or essential. Mr. Leoncavallo has fit to visit us as one of the world's great posers. No one can blame him for so g. He has written numerous operas, if he has not faith in them and in him- no one else is apt to have. He has ed one success to his credit—"I Pag- cci"—and that is to accomplish something he world wags today. His coming, there- , is not without an element of interest, that the American public is not wildly red by his presence in its midst is a con- on which is apt to trouble his managers e than any one else. They may learn that same public is not so easily impressed hey believe. And if this lesson be learned them and their ilk then Mr. Leoncavallo's ing will have been a blessing.

he audience on Saturday was discourag- y small. Yesterday it was of good pro- tions, and the enthusiastic countrymen he composer caused nearly every number he program to be repeated. Mr. Leonca- o was found to be a man of large propor- s, being fleshy beyond the average. He cts in a placid, comfortable manner, and erday accepted with smiles and bows all applause given to everything played or . The singers all waved their applause lm, and he benignantly accepted it. The estra is noisy, not particular as to una- ity of pitch or attack, and to ears trained weekly visits to Orchestra hall is not a rce of unalloyed contentment.

e singers were whitely Italian as regards , but with temperamental intensity to re. None of them reaches the standards ocal proficiency to which the patrons of best concerts are accustomed, although s. Calvi and Ferrabini have voices h, when not forced, are agreeable to . Sig. Bellatti, one of the baritones, is equipped so far as voice is concerned, his throat is entirely too industrious and not make for pleasing tonal quality. program yesterday contained chiefly rpts from the Leoncavallo "Zaza." The ic is new Italian in character, but the ctions heard included no musical message had not been previously voiced in "I liacci."

he Sahara.

wight Elmendorf gave his first Sunday t lecture last evening in Orchestra hall, sing an "extra" added to the regular se, which ended on Thursday. Again was greeted by an audience which left an available place vacant in the hall, again it was an audience of finest quali- and of the silently intent kind that he s to prefer, and which, by its silent ntness, pays the best possible tribute is marvelous pictures and his delightful anatory comment.

s are lectures different from any others have been seen here, and the rapidity which they have become established in e favor is not difficult to explain. They pictorially magnificent, and Mr. Elmen- himself is genuine. There is never a of pose, affectation, or frill about him, the listener, feeling this, soon comes to an interest almost personal in every- he offers. His is the triumphing of erity, of directness, and of simplicity. told of his remarkable excursion into Sahara desert and his visit to the forgot- cities along that great mysterious track, n heard here last spring it was pre- ced one of the most interesting, instruc- and beautiful entertainments of its kind ever had been offered, and the rehear- but served to strengthen this conviction. places of strange customs, strange peo- and strange beauty he led his fellow elers, and the return to accustomed ronment and habits came almost as a k after the two hours of delightful wan- g with him.

learer idea of what the desert, its oases, its inhabitants are is obtained from this ecture than can be had from the reading ountless books on the subject. Such a re is not only entertaining and interest- it is instructive as well, and the audience e its appreciation and its thanks in un- kable manner. The Elmendorf series been an unqualified satisfaction and the n of the lecturer next fall is subject pleasantest possible anticipation.

e management of McVicker's, where tle Johnny Jones" began its second and week last evening, makes known that rrow afternoon at a special election day nde of that musical comedy, George n will assume the title rôle—"for the time ever."

W. L. HUBBARD.

cavallo Criticises Critics.

estro Leoncavallo, the Italian composer is touring the United States with orches- and singers, was guest of honor last of the representative Italians of Chi- at a banquet at the Roma restaurant, tate street. In his address the Italian er took occasion to tell what he thought merican musical critics.

any American critics have said my stra music is not good, but I know it is " he said. "It is either through jeal- or ignorance that the Americans fail preciate the orchestra and the compo- s."

composer said he intends to compose light, humorous music to be dedicated e youth of Italy. An original poem on cavallo was read by Silvio Picchianti.

rican Singer Makes Hit.

RIS, Nov. 4.—Marguerite Silva, an ican singer, appeared tonight at the Comique in "Cavalleria Rusticana." was a brilliant success. The house was ted.

character of their business is shown e fact that their policies average in nt, including additions, more than which is nearly three times the amount average policy in our large American anies.

gradual decrease in the old company's ership for many years after 1819 was ot to failure to attract business but to w expressly designed to limit its mem- p.

need of lamenting about this oldest of l life insurance companies. Its record cy results is unrivaled, and its present ial condition is magnificent.

E. D. MONROE.

Too True.

ch—"I see the 'automobile heart' is test."

am—"Do the scorchers have it?"

yes."

at's funny."

y so?"

e scorchers don't act as if they had earts!"—Yonkers Statesman.

New Institution.

hat is that large, new building?" we of our guide, indicating a massive re surrounded by a high stone wall. at's the new reformatory," he told us. enal institution?"

pe. It's the state spelling reforma- where they keep the spelling reformers as they can be caught."—Judge.

Two Sides to It.

ll," said the tiresome fellow, "there's bt about the truth of that old saying, more we get, the more we want.'"

," replied Sharp, "but it also works er way. The more we want, the less ."—Philadelphia Press.

IN THE SOCIETY WORLD.

MRS. MACKEY OF LONDON ENTERTAINS SUPPER PARTY.

Mr. and Mrs. Reginald Vanderbilt Return to New York—Mrs. Arthur Meeker Gives Children's Party for Her Four Year Old Son—Onwentsia Hounds Meet Tomorrow, Mr. Francis Farwell Being Host at Breakfast.

Mrs. Frank Mackey of London, England, who recently was the guest of Mrs. H. C. Chatfield-Taylor in Lake Forest, and who since has taken a western trip, is now at the Auditorium Annex accompanied by Mrs. Davison of Minneapolis. Mrs. Mackey arrived in Chicago on Friday in time to witness the last two evenings' performances at the horse show. Saturday evening she and Mrs. Davison were guests in the Arthur Meeker box, and at the conclusion of the show Mrs. Mackey entertained thirty guests at supper at the Annex.

Mr. and Mrs. Reginald Vanderbilt returned to New York late Saturday night.

Mrs. Arthur Meeker, 1815 Prairie avenue, gave a babies' party on Saturday afternoon in celebration of the fourth birthday of her little son, Arthur Meeker Jr.

The Onwentsia hounds will meet tomorrow morning at the clubhouse at 7 o'clock. The hunt breakfast to follow will be given by Mr. Francis C. Farwell.

Mrs. Edward Paine Buchanan, 4561 Lake avenue, will give a tea on Thursday to introduce Miss Jessie Buchanan.

At the début tea of Miss Margery Barker, daughter of Mr. and Mrs. Frank W. Barker, 4331 Greenwood avenue, next Saturday, from 4 to 6 o'clock, those assisting will be Miss Margaret Ballard, Miss Dorothy Ballard, Miss Dorothy Stirling, Miss Ethel Buckingham, Miss Helena Bellas, Miss Geraldine Blythe, Miss Madeline Hanson, Miss Rosaline Hanson, Miss Fannie Turner, Miss Katherine Waldo, Miss Rhea Morrill, Miss Olive Williams, Miss Rosepha Chisholm, Miss Marjorie Chisholm, and Miss Julia Bourland.

Mrs. Willis G. Wood and Mrs. J. C. Kimball, 4519 Woodlawn avenue, who gave the first two of a series of card parties on Friday and Saturday afternoon, will give their next two parties the coming Friday and Saturday.

Dr. and Mrs. C. Franklin Hartt gave a dinner and small reception Saturday evening at the South Shore Country club in honor of Mrs. D. E. Thompson, Mr. and Mrs. Charles Todd, Mr. and Mrs. M. H. Schachner, and Mr. D. L. Carmichael. Mrs. Thompson is the wife of the American ambassador to Mexico.

Miss Isabelle Stone, who has for the last eight years been instructor in physics at Vassar college, Poughkeepsie, N. Y., is here to spend the winter with her mother, Mrs. Lander Stone, 3352 Indiana avenue.

Mr. and Mrs. Henry C. Lytton have closed their Lake Geneva residence and are now in their town house at 2700 Prairie avenue.

Miss Clara C. McGraw, 3416 Prairie avenue, gave a luncheon on Saturday for Miss Margie Kerwin, who leaves today to reside in Burlington, Ia.

The engagement is announced of Miss Evangeline Johnson, 5008 Forrestville avenue, to Mr. Murray T. Morgan, 6108 Greenwood avenue.

The marriage of Dr. Whitney Hall of the Wellington hotel and Miss Lucia Perry of Birmingham, Ala., took place Saturday noon at Macatawa, Mich. Miss Villa Harvey of Chicago and Dr. Hayes of Peoria were the only attendants.

The Sacred Heart Alumnæ association, of which Miss Catherine T. Wade lately has been elected president, will hold its annual meeting at the academy of the Sacred Heart at 625 West Taylor street on Saturday at 11:30 o'clock.

The Woman's guild of the Church of the Transfiguration will hold a sale of fancy articles and cakes tomorrow and Wednesday, both afternoon and evening, at 4210 Cottage Grove avenue.

An Evanston engagement of interest now May informally announced to close friends is that of Miss Helen Cobb, daughter of Mr. and Mrs. Willard L. Cobb, 1231 Asbury avenue, to Mr. Carl Ridgway Bragdon, son of Dr. and Mrs. Merritt C. Bragdon. Mr. Bragdon is a member of Beta Theta Pi and now a senior in the Massachusetts Institute of Technology at Boston.

Mrs. Samuel John Cooke, 3261 Groveland avenue, will give a tea for her daughter, Miss Frances Cooke, on Wednesday, Nov. 28, from 4 until 7 o'clock.

Dr. and Mrs. Francis Marion Reynolds, 538 Woodbine avenue, Oak Park, held a golden wedding celebration Saturday and yesterday. Dr. Reynolds is 74 years old and has been a resident of Oak Park sixteen years.

ACCUSES MINISTER OF PLOT.

Miss Alice Courtright Charges Pastor with Scheme to Persecute Her—Presbytery to Meet.

Miss Alice Courtright, 3216 Wabash avenue, who was plaintiff in a suit tried before Judge Stanton Saturday to compel her four brothers to contribute $50 to her support, has arranged for a hearing before a committee of the Chicago presbytery, at which, she says, she will prefer charges against a Chicago Presbyterian preacher.

She says the minister, with members of her family, has been active in a plot to persecute her. The preacher was a witness against Miss Courtright when she was on trial for her sanity several years ago.

Her father, the Rev. C. W. Courtright, was forty years a Presbyterian preacher.

Boy Kicked by Horse Dies.

Richard Mangan, 14 years old, 3732 Lowe avenue, who was kicked by a horse on Saturday, died yesterday at Provident hospital, soon after submitting to a surgical operation. An inquest will be held today.

Theater Diagram Book,

issued by the Chicago and Northwestern Railway, showing correct seating arrangements of Chicago theaters. A valuable book of reference for all theatergoers. Sent on receipt of 4 cents postage or furnished free on application to city ticket office, 212 Clark street. Telephone Central 721.

The best made, finest finished, most artistic and select large stock of fine and medium furniture in Chicago, sold at lowest prices possible consistent with quality, is

SCHOLLE'S GOOD FURNITURE

222 Wabash-av., Bet. Adams & Jackson

East Side of street

FIDELITY LOAN CO.

134 MONROE STREET, 806-808 Ft. Dearborn Bldg., and 201 W. 63d-st.

LOANS ON Furniture, Pianos, Horses, Wagons and Other Securities.

A short interview will convince you that our rates and methods are all that are to be desired.

Swift's "Premium" Butterine

(The Pure, Wholesome, Economical Substitute for Butter.)

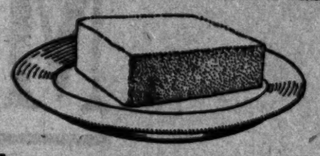

Announcement

(Especially to Housewives who want to Reduce the Butter Bill—and yet use a Delicious Substitute.)

For a few weeks, we are going to talk to the Home buyers of Chicago about Swift's "Premium" Butterine. The two main points of interest—it costs only about half what butter does and it's just as pure and wholesome. Use for both table and cooking. This is what Prof. W. O. Atwater, Director of the U. S. Gov't Agricultural Experiment Station, Washington, D.C., says

"Butterine is perfectly wholesome and healthy, and has a high and nutritious value. The same favorable opinion I find expressed by the most prominent European authorities. It contains essentially the same ingredients as natural butter from cow's milk."

Saves Money Every Day

"Premium" Butterine made only by Swift & Company, U. S. A.

Spaulding & Co.

PARIS 36 Ave de l'Opera | Goldsmiths Silversmiths and Jewelers | CHICAGO Jackson Blvd cor State

English China

Rarely have we shown a more beautiful or interesting selection—including the products of Minton, Cauldon, Copeland and Crown-Derby, painted by such artists as Alcock, Gregory, Hancock, Sadler, Sutton, and others of high standing.

Jackson Boulevard and State Street

Announcing the Opening of the Cowan Galleries Embracing Specimen rooms in the French, Italian, English & Colonial Periods the whole constituting a veritable museum of fine furniture and art objects and an unique exposition of classic decoration Fourth floor

W. K. COWAN AND COMPANY

203 207 Michigan Boulevard

Chicago Chicago

FOR outside oak doors that are weather-beaten and a little disreputable you'll find Devoe Vernosite Varnish a perfect cure.

It is an outdoor varnish; used a good deal on yachts for spar-varnish; stands the weather; made for it.

Devoe is the name to be sure of in all kinds of paint-things. Get Devoe Lead and Zinc Paint for your painting.

Devoe & Raynolds Company 176 Randolph Street Chicago

Auction Sale Oriental Rugs and Carpets and Antique Colonial Furniture, Brass, Sheffield Silver, etc.

to be sold without limit or reserve to the highest bidder.

Sale begins today at 10:30 a. m. and 2:30 p. m.

170 and 172 Wabash Av.

East Side, Between Adams and Monroe Sts.

ROBERT GRANT

AMUSEMENTS

ILLINOIS EVERY NIGHT. MAT. SATURDAY. Immediate and Emphatic Success. ANNA HELD AND THE PARISIAN MODEL

AMUSEMENTS.

CHICAGO OPERA HOUSE THE BANKER'S DAUGHTER Bargain Matinees—Sun...Tues... Thurs...Sat... 25c Night Prices—15—25 50—75 C

AMUSEMENTS.

WORLD'S GREATEST FLOWER SHOW

Horticultural Society of Chicago and Chrysanthemum Society of America.

November 6 to 11, Inclusive

National chrysanthemum contests, rare foliage plants, orchids, roses, carnations, violets, retail florists' booths, model gardens, educational exhibits, stereopticon lectures daily.

TOMORROW — CHRYSANTHEMUM DAY

COLISEUM

ADMISSION, 50 CENTS

AUDITORIUM

Evenings (except Sunday). Mats. Wed. & Sat. Klaw & Erlanger Co. (Inc.) Stupendous

BEN-HUR

Evenings at 8; Matinees at 2.

POWERS' TONIGHT, 8:15 First Time Here. DANIEL FROHMAN Presents LAWRANCE D'ORSAY In a New Comedy by Augustus Thomas. "THE EMBASSY BALL" First Mat. Wednesday. Prices, $1.50 to 50c.

GARRICK DE WOLF HOPPER IN HAPPYLAND

Seats on Sale for The Road to Yesterday

LA SALLE 126TH TIME

Matinee Tuesday—25 and 50 cents.

THE TIME THE PLACE and THE GIRL

ATTENDANCE IS THE TOWN'S HABIT

AMUSEMENTS.

McVICKER'S JACOB LITT PROPRIETOR The Safest Theater in the World—40 Exits. HOLIDAY MAT. TOMORROW WITH COHAN HIMSELF IT'S A PLAY THAT'S AWFUL FUNNY, AND IT'S GETTING ALL THE MONEY. "LITTLE JOHNNY JONES" GEO. M. COHAN GOODS ELECTION RETURNS TOMORROW NIGHT

NEXT SUNDAY—6 WEEKS ONLY—6 Wm A. Brady's Special Production. WAY DOWN EAST REMEMBER! 6 Performances will be given Thanksgiving Day—2. 11:00 A. M.—MORNING PERFORMANCE. 2:30 P. M.—HOLIDAY MATINEE. 8:15 P. M.—REGULAR HOLIDAY NIGHT. SEATS READY THURSDAY.

BEGINNING TONIGHT STUDEBAKER HENRY MILLER Presents ON PAROLE With Charlotte Walker and Vincent Serrano. A Romance of the Southland

GRAND OPERA HOUSE Tonight at 7:45 Sat. Mat. at 2 MR. RICHARD MANSFIELD ...IN... "PEER GYNT" By Henrik Ibsen SEATS ON SALE FOR 2 WEEKS.

GREAT NORTHERN TONIGHT 25-50-75 A PLAY OF THE GOLDEN WEST. Behind the Mask 25c & 50c Mat. Wed. and Sat. NEXT WEEK—THE YANKEE CONSUL.

ROGERS & GRILLEY MUSICIANS AND HUMORIST OF THE CLEVEREST SORT. Y. M. C. A. AUDITORIUM, 153 LA SALLE STREET THURSDAY, NOV. 8, 8:15 P. M. Reserved Seats 50c. By mail or Phone Cent. 6780.

AMUSEMENTS.

COLONIAL THEATER BEAUTIFUL. SPECIAL 100th Performance, Extra Matinee Friday, Nov. 16th — Most Valuable Souvenirs Ever Given at a Theatrical Performance. Professional Matinee Next Friday. Wed. Mat. Souvenir Copies "Grand Old Flag." Public Invited. Exclusive Appearance at THIS THEATER. Geo. M. Cohan IN HIS GREATEST SUCCESS, "GEORGE WASHINGTON, JR." MR. COHAN directs orchestra in his "Popularity March" between acts I & II at every performance.

NEW THEATER Van Buren Street, near Michigan Av. Tel. Harrison 1972 OPENING TONIGHT THE SPOILERS FROM THE FAMOUS NOVEL BY REX BEACH SEATS SELLING FOR EVERY PERFORMANCE

MAJESTIC CONTINUOUS VAUDEVILLE

R. G. Knowles. Wilfred Clarke & Co. Lillian Shaw. 5-Rickman Brothers-5. 3—Vestons—3. 3—Troubadors—3. Jarvis & Tudor. The Kinodrome. "The Futurity Winner." Camille Comedy Trio. Vernon. Linden Beckwith. La Toy Brothers. Robert Nama. Wm. Massey & Co. Sippi Brothers. PRICES: 15c, 25c, 50c, 75c. Phone Cent. 6480

OLYMPIC CONTINUOUS VAUDEVILLE

"Menetekel." "Rain Dears" & Miss Neva Aymar. Walter C. Kelly. Work & Ower. Wilson's Monkey "Jessie." Laura Buckley. Chris Lane. Tanner Brothers. The Kinodrome. Ed. F. Reynard. Claude & Fannie Usher. Horgan & McGarry. Vontilla & Nina. Downey & Willard. Redwood & Harvey. Walter Harrison. Prices: 10-15-25-35-50c. Phone Main 4317.

HAYMARKET CONTINUOUS VAUDEVILLE

Paul Spadoni. Carlin & Otto. Sam Watson's Circus. Two Vivians. Harry & May Howard. Lena Davenport. 3—Harper Brothers—3. The Kinodrome. Nitta Allen & Co. 4—Rianos—4. Billy Van. Black & Jones. Travelis & Landers. Zantretta & Emanuold. Poliari Trio. Mary Vane. Prices: 10-15-25-35-50c. Phone Mon. 2208.

ACADEMY MR. BLARNEY FROM IRELAND. WITH FISKE O'HARA. Matin. Mon., Wed., Sat., Sun., 25c. Next—McFadden's Flats.

AMUSEMENTS.

ORCHESTRA HALL THOMAS ORCHESTRA FREDERICK STOCK, CONDUCTOR 2:15 FRIDAY 8:15 SATURDAY SAINT-SAENS SOLOIST EXTRA AFTERNOON CONCERT THURSDAY CHANGE OF PROGRAM—SAME SOLOIST

ORCHESTRA HALL RETURN ENGAGEMENT Thursday and Friday Evenings and Saturday Matinee YVETTE GUILBERT and ALBERT CHEVALIER Management LIEBLER & CO.

ORCHESTRA HALL BURTON HOLMES TRAVELOGUES

COURSE A...5 WEDNESDAY EVE'S
COURSE B.....5 FRIDAY EVE'S
COURSE C.....5 SATURDAY MAT'S
CAIRO.....Nov. 14, 16 and 17
THE NILE.....Nov. 21, 23 and 24
ATHENS.....Nov. 28, 30, and Dec. 1
NAPLES.....Dec. 5, 7 and 8
VESUVIUS.....Dec. 12, 14 and 15

Course Tickets NOW ON SALE. Sale Closes Nov. 10 Single Tickets on Sale Mon., Nov. 12

ORCHESTRA HALL AFTERNOONS AND EVENINGS THE VILLAGE FAIR NOV. 6 and 7 For the Benefit of the HOME FOR DESTITUTE CRIPPLED CHILDREN Admission, Afternoons, 50c; Evenings, $1.00 Strong Vaudeville Bill Evenings, Headed by GEORGE COHAN AND COMPANY

SID J. EUSON'S N. Clark & Kinzie. Phone Cent. 6286 Matinee Every Day. THE BACHELOR CLUB BURLESQUERS PEPITA, the Famous Barefoot Dancer.

WHERE TO EAT

LOVERS OF GOOD EATING Find Their Ideal at the Kaiserhof FAMOUS RESTAURANT 270 CLARK STREET, Near Jackson Blvd Music Every Evening. DINNER $1.00 INCLUDING WINE From 5 to 9 p. m.

Good Luncheons At Noon Time, Four O'Clock Teas, Evening Suppers and After Theater Refreshments at Gunther's Confectionery, 212 STATE STREET.

ART MATERIAL Canvas, Papers, Colors, Brushes A. H. ABBOTT & CO. 153 WABASH AVE.

ADVERTISE IN THE TRIBUNE.

SUBSCRIBE FOR THE TRIBUNE.

MOHAWK JUMBO LEASING SYNDICATE

OF GOLDFIELD

AUTHORIZED CAPITAL, $500,000 **TREASURY STOCK, $250,000**

PAR VALUE OF SHARES $1, FULLY PAID, NON-ASSESSABLE

ADJOINING THE VELVET
ADJOINING THE SILVER PICK
ADJOINING THE JUMBO
ADJOINING THE MOHAWK

Subscription Price, 25 Cents Per Share

Five hundred feet from the Hayes-Monnette Lease, with a monthly output of $2,000,000. Two hundred feet from the Red Top with $3,000,000 in sight.

A Glance at the Map of the Goldfield Mining District will show few mining promotions of recent years that have embodied such unlimited possibilities as the Mohawk Jumbo Leasing Syndicate Stock. The properties of this Syndicate comprise two leases known as the Jumbo Extension Lease and the Mohawk Extension Lease. The Jumbo Extension lies between the Velvet and Jumbo and is surrounded or adjoins the following bonanza leases with outputs as follows:

Driscoll	$ 500 a Day
Gardner Erickson	1,000 a Day
Kansas City	2,000 a Day
Velvet	4,000 a Day
Kalfus Pennington	10,000 a Day
Stives	10,000 a Day
Higginson	15,000 a Day

and is about three hundred feet from the Bowes Kernick Lease, with a production to date of $1,800,000. The Mohawk Extension lies between the Silver Pick and Red Top and is an extension of the Mohawk, the latter now generally conceded to be the greatest gold mine in the World. The Mohawk Extension is about four hundred feet from the following leases, with a production as follows:

Mackenzie	$1,000 a Day
Kalfus	5,000 a Day
Bradbury Curtis	7,000 a Day
Sheets Ish	10,000 a Day
Frances-Mohawk	50,000 a Day

and about five hundred feet from the world-famous Hayes-Monnette, with a monthly output of $2,000,000. It will thus be seen that the Mohawk Jumbo Leasing Syndicate properties are surrounded by Bonanza mines and a comparison of prices will show that this is really one of the most extraordinary investment opportunities of recent years. What the possibilities are can best be shown by giving the results of surrounding properties. The Great Mohawk, the adjoining property, which is quoted at fifteen dollars a share, sold at eleven cents a share in January last. Red Top, 200 feet to the north, sold at $4.25 a share this week, while a year ago it was twenty cents. Silver Pick, adjoining on the west, sold at $1.60 this week, while six months ago it was begging at eight cents.

THERE IS NOT A PROPERTY IN THIS ENTIRE DISTRICT THAT DOES NOT SHOW A HANDSOME ADVANCE OVER QUOTATIONS OF SIX MONTHS AGO, AND A PURCHASE OF THIS, THE FIRST OFFERING OF TREASURY STOCK OF THE MOHAWK JUMBO LEASING SYNDICATE, PRESENTS POSSIBILITIES OF PROFIT EQUAL TO ANYTHING IN THE DISTRICT.

The Syndicate is officered by men who have achieved marked success here on the ground, the board of directors being composed of such men as J. R. DAVIS, of Loftus & Davis, who opened and developed the GREAT SANDSTORM mine. Mr. Davis is the principal owner and vice-president of the GOLD BAR, the famous mine of the Bullfrog district, as well as being vice-president and principal owner of the NEVADA HILLS, the principal mine at Fairview. H. T. BRAGDON, vice-president, is also president of the GOLDFIELD MINING COMPANY and president of the GOLDFIELD STOCK EXCHANGE. Mr. Bragdon is prominently identified with many of the most successful enterprises of Goldfield, and is also president of the MOHAWK JUMBO LEASING COMPANY, operating the Truitt Lease, which returned to its shareholders, on its first dividend, the amount of their investment of twenty-five cents per share. SAMUEL R. MASON, Jr., president of the CALIFORNIA BORAX COMPANY; AUGUSTUS TILDEN and E. H. LATIMER complete the board. MAJOR W. A. STANTON, manager and consulting engineer, is one of the most favorably known engineers in Goldfield and has no superior in his knowledge of the district. Under his direction the work is proceeding at a rapid rate, with double shifts of men at work on each property. The shaft on the Jumbo is down sixty-four feet, while on the Mohawk it is down one hundred feet and has already cut a stringer of ore running one thousand dollars to the ton, showing close proximity to big ore body, which is likely to come in with any shot. Two twenty horse power gasoline hoists have been ordered and will be on the ground within fifteen days. There is no reason why the syndicate should not be shipping within thirty days; dividends should quickly follow, and in all probability the first one will equal the price of the treasury shares, as was done on the Truitt Lease and scores of others. This will be the first, last and only offering of treasury stock at twenty-five cents per share, so ACT QUICKLY IF AT ALL.

Reservations should be made by telegraph to insure consideration, and remittance by bank draft or certified check must be forwarded immediately after allotment is made, otherwise allotment will be void.

Union Securities Company of Nevada

References:
ANY BANK IN NEVADA

GOLDFIELD, NEVADA

MARKET AWAITS THE VOTE

EVERYTHING RESTS TEMPORARILY WITH NEW YORK ELECTION.

Money Rates Unchanged, but Conditions Not Working for Ease—London Shut Off as Source for Gold Importations—Moderate Volume of Business on Local Exchange—Chicago Bank Shares Steady, with Hope of Improvement.

Market conditions show no change. Everything rests temporarily with the New York election. After that the usual factors will begin to assert themselves. The market is made in Wall street, and Wall street today and tomorrow will think of but one thing, although there has been a marked tendency to discount the election of Hughes.

The money market is unchanged. Conditions are not, however, working for ease. London has been shut off as a point from which gold may be imported, and the outward movement of currency continues. The fall in the stock market during the last week has served to eliminate considerations of money, and the demand for market purposes has been light.

Perhaps there may be found in this an example of the relative ease with which money conditions would adjust themselves but for the tremendous volume of funds required in the operations of the securities market. Let the ticker tell of sales of less than 300,000 shares a day and there will not be any crying demand for currency reform, gold imports, or the unlocking of the treasury. As the ticker moves, so moves the money market.

Unfavorable Bank Figures.

The bank statement Saturday made an unfavorable exhibit with a loss of $7,343,400 in cash. This would have more than enhanced the excess reserve but for the decrease in deposits amounting to $18,874,000. This loss reduced requirements by $4,718,500, leaving the net loss in the surplus reserve $2,624,900. The excess now stands at $3,040,-775, against $2,554,275 last year, and $10,-222,400 for the corresponding week in 1904. The exhibit indicates that after the election excitement shall have subsided money will again become a serious consideration in the market. There is, of course, the secretary of the treasury always willing to aid the market, and fertile in expedients for so doing. The secretary has some shrewd advisers in Wall street; that is shrewd from the Wall street viewpoint. The figures follow:

	Nov. 3, 1906.	Nov. 4, 1905.	Nov. 5, 1904.
Reserve decreased			$ 2,628,900
Loans decreased			9,542,300
Cash decreased			6,697,400
Specie decreased			645,000
Deposits decreased			18,874,000
Circulation increased			2,300,100
Cash on hand	$ 274,230,800	$ 256,193,500	$ 250,612,200
Loans	1,099,750,700	1,058,272,400	1,139,879,500
Deposits	1,015,824,100	1,052,778,500	1,196,152,400
Circulation	49,025,700	54,358,500	42,585,500
Specie	187,652,200	190,464,900	231,299,800
Legals	69,353,600	75,084,800	77,850,700
Surplus held	$ 237,005,800	$ 265,548,900	$ 309,150,500
Reserve req'd	253,956,025	263,194,625	299,038,100
Surplus	$ 3,049,775	$ 2,354,275	$ 10,112,400

Chicago Stocks.

In the local stock market there was a moderate volume of business during the week. No special activity developed in any issue. North and West Chicago shares were in a little better demand. The elevated issues were steady. The traffic record of the latter lines for the month of October was, with one exception, high. The Metropolitan elevated and the Northwestern elevated carried for the month the largest number of passengers in their history. The Chicago and Oak Park made the best daily average of any month in the year. The South Side elevated did not do so well. It is in the territory of the City railway, and the latter, when it converted its cable system into trolley line, had foreseen the demands upon it and met them properly. The Union Traction company, on the other hand, put on a lot of old cars, jammed them together over the bridges and in the downtown district, and actually drove traffic to the competing elevated roads.

Swift & Co. shares dropped back to a state of quietude. With the departure of Sir Thomas Lipton there faded away all the baleful stories of packing house consolidations. American Can issues, instead of improving, showed a tendency to work lower. The only occasion for the loss in price appears to have been the absence of inside support.

Chicago Edison stock, after selling at 148, closed at 142. There were no developments in the proposed offer to purchase by eastern interests. The matter hangs fire at present, owing to the inability of one person in New York City to give the matter his attention. Diamond Match shares held steady at 125. It is not recalled that any other stock has acted for an equally long period in such a steady manner as has Diamond Match. It does not rise above 125 nor fall below 124¾. There is always stock for sale at the former price, and nearly always there are buyers at the same figure.

Money and Bank Shares.

The local money market ruled steady at a minimum of 6 per cent for time loans. If anything, there is at the moment an easier tendency. It, however, is merely a reflection of the situation temporarily obtaining in New York.

The local bond market does not show any improvement. Bond houses generally report extreme dullness.

Local bank shares are steady. Possibly when the banks have cleaned up the Walsh situation there may be a better sentiment towards bank securities. There is a little stronger probability now that the banks will be able to dispose of the property than heretofore. As has been announced, Mr. Walsh is working on a plan to pay off the indebtedness. Should he be successful there will be no occasion for foreclosure proceedings or the engendering of any ill will. Quotations follow:

National banks	Bid.	Asked.	Book val.
Hamilton National bank	203	208	157
Commercial National bank	335	340	198
Continental National bank	235	240	155
Corn Exchange National bank	290	295	237
First Deposit National bank	219	221	153
Fourth National bank	95	100	114
First National bank	377	380	219
First National Bank of Englewood	300	350	231
First Northern National bank	190	200	131
Hamilton National bank	140	145	133
Home National bank	150	160	109
Live Stock Exchange Bank of Republic	185	188	153
Live Stock National bank	260	265	233
Merchants' National bank	160	175	129
Metropolitan National bank	155	165	126
State banks.			
American Trust and Savings bank	244	248	179
Central Trust Company of Illinois	168	171	147
Chicago Savings bank	140	145	114
Commercial Trust and Savings bank	210	220	191
Drexel State bank	150	...	110
Drexel Trust and Savings bank	164	175	130
Englewood State bank	115	120	113
Foreign Banking association	288	295	208
Home Trust and Savings bank	580	590	272
Illinois Trust and Savings bank	110	115	112
Lake View Trust and Savings	106	108	109
Merchants' Loan and Trust Co	395	400	228
Metropolitan Trust and Savings	135	141	141
Milwaukee Avenue State Bank	135	140	124
Northern Trust company	400	415	206
Prairie State bank	250	...	196
Pullman Trust and Savings bank	125	150	120
Security Trust company	210	...	201
South Chicago Savings bank	122	125	126
Stock Yards Bank of Chicago	265	275	186
Stock Yards Savings bank	190	200	150
Union Trust company	250	...	181
Union Stockyards State bank	120	130	120
Western Trust and Savings bank	190	196	127
Woodlawn Trust and Savings	120	135	111

Trade in Wholesale Lines.

From the standpoint of the wholesale and jobbing trade business is satisfactory in all lines. The colder weather the last week increased the retail trade in seasonable goods, and this was reflected in an increase in the number of orders and reorders received by the distributing houses.

October business compared favorably with that of last year, in most departments being largely in excess of the corresponding period of 1905, which reached large proportions. The outlook for trade during the remaining weeks of this year is exceptionally good, barring any further increase in transportation difficulties, which now constitutes the chief drawback to domestic commerce, the volume of transactions will be in line with the record proportions established in the last few months.

The lumber, coal, and pig iron industries have been exceptionally busy the last week, the colder weather stimulating the demand for the first two named, while the continued heavy demand for pig iron has resulted in the supply being largely diminished, with requirements steadily increasing.

There was a big falling off in the shipments of hog products as compared with the corresponding week last year, but the domestic demand has been fair. Packing at western centers was light, comparatively, and the movement of hogs from the farms was small compared to a year ago.

Light Movement of Wheat.

The relatively light movement of wheat to primary markets in the northwest has given rise to surmises that the crop in the spring wheat states has been largely overestimated. Cash prices are high and spring wheat flour millers are complaining not only of poor business, both domestic and export, but of the exorbitant premiums exacted for milling wheat.

The demand for raw materials of all kinds from manufacturers continued with no appreciable letting up. Staple merchandise of every character was ordered freely, and the statements of railroad earnings give ample proof that the moving of freight of this character is breaking all records.

LONDON FEARS 7 PER CENT RATE

Money Situation Still Worries Bank of England—Afraid United States Will Drain Its Reserve.

[BY CABLE TO THE CHICAGO TRIBUNE.]
[Copyright: 1906: By the New York Herald.]

LONDON, Nov. 4.—Though it hardly can be said that business was really bad last week, it cannot be said it was at all satisfactory. But with the close markets assumed a better tone.

The curious feature was a remarkable rise after a fall in high class securities, which is attributable to the overwhelming victory of conservatives, or "reformers" as they are called in this case, in the municipal elections all over the country.

Consols and several others, including colonials, all have improved.

The monetary situation remains unsatisfactory, because it is not yet apparent how the Bank of England can replenish its reserves in time for the Christmas demand. So there are those who prophesy before long a 7 per cent rate. Other London banks which hold reserves of their own it is believed would be ready to assist rather than that a 7 per cent rate be imposed on the commerce of the country.

Whether a further advance will become necessary depends on the possibility of the bank obtaining $20,000,000 on balance from abroad during the next few weeks. In view of the activity of British manufacturing industries it is likely that withdrawals of cash during December will be larger than usual.

All eyes are turned towards the United States because of signs of another stringency in New York. Danger of further demands from that quarter is not regarded as averted.

American securities were in a state of absolute stagnation during the greater part of last week.

HUGE GAIN IN STEEL INDUSTRY.

Increase of 25 Per Cent in Exports for First 9 Months This Year—$127,189,673 of Material Sent Abroad.

Washington, D. C., Nov. 4.—A bulletin issued by the department of commerce and labor says that exports of iron and steel manufactures show an increase of about 25 per cent in the nine months ending in September, and imports of a similar character show also an increase of practically 25 per cent in the same period as compared with the same months of the preceding year. Exports of all domestic products increased about 13 per cent, the bulletin says, and imports about 9 per cent.

Pig iron and iron ore imports aggregated over $10,000,000 in the nine months, against about $5,000,000 in the corresponding period of 1905 and about $2,000,000 in 1904.

Pig tin imports in the nine months of 1906 amounted to over $27,331,500, against $20,-700,371 in 1905 and $17,348,294 in 1904.

Tin plate exportations, the bulletin says, also show a marked increase, the exports in 1906 being 23,794,151 pounds, against 14,-562,152 in 1905 and 12,056,069 in 1904.

Comparing the figures of 1906 with those of a decade earlier, the bulletin says, the exports of iron and steel show a gain of over 270 per cent, while the imports of iron and steel show meantime an increase of 50 per cent. Iron and steel exports in the nine months of 1906 were $127,189,673, and iron and steel imports for the same time were $24,-376,887.

READING ENLIVENS STOCKS.

Saves Week End from Dullness on the New York Exchange—Bank of France Becoming Wary.

[BY A SPECIAL CORRESPONDENT.]

NEW YORK, Nov. 4.—[Special.]—Reading saved the day yesterday on the New York Stock exchange. But for that coalling stock the week end would have been marked by extreme dullness. As it was the first hour produced nothing. But the second hour developed strength and a firm close.

Reading was sold for profits on Friday's rise and some professionals unloaded through fear of a weak bank statement.

The bank statement verified the most liberal estimates of the loss of cash during the week, the decrease in that item rising to $7,342,000. But whatever increase of credits may have been made in New York during the week it was again kept out of the bank statement, which showed a loan decrease of $9,542,300.

It is known that franc loan bills have been negotiated in this market during the week. Cables from Paris report discrimination by the Bank of France against American finance bills in an effort to check it. This has given rise to rumors of an advance in the Bank of France discount rate.

Total sales of bonds, par value, $1,161,000.

DEATH RATE SHOWS INCREASE.

Report of Health Department for Ten Months Credits Weather with High Mortality Showing.

Nearly 1,100 more deaths were reported to the bureau of vital statistics of the Chicago health department during the elapsed ten months of 1906 than in the corresponding period for 1905, according to the weekly bulletin of the department. This, considered with the growing population, is an increase of 1.8 per cent.

Excess in temperature and deficiency in rainfall are regarded as being in part responsible. There have been 249 fewer deaths of children between the ages of 1 and 5 years, the "milk feeding" period. There were 110 fewer deaths from apoplexy, 158 from bronchitis, and a decrease in deaths from consumption.

The "freak" character of the weather has been responsible for October losing its place as the month of lowest mortalities. Its rate is 4.5 higher than that of last year.

There were 6,009 bacteriological and chemical examinations during the month of October, showing an increase in the number of samples of milk and cream collected. A total of 864,900 pounds of unfit foodstuffs was condemned, and the milk from sixty out of 317 dairies was refused entrance to Chicago markets last week.

During the week 1,172 laboratory examinations were made and 1,052 chemical, of which fifty-four were city water tests. Inspectors in the loop district destroyed 421,296 pounds of unfit foodstuffs.

There were 482 deaths during the week.

GIVE FAREWELL TO EXPLORER.

Chicago Norwegians Tender Banquet to Capt. Amundsen—Arctic Discoverer to Leave for East.

Chicago Norwegians reached a climax of enthusiasm last evening in their entertainment of Capt. Roald Amundsen at a banquet in his honor at Pearson's hall, California and North avenues. Five hundred Norwegians were present and for two hours toasted the explorer and sang patriotic songs. Capt. Amundsen will leave today for the east.

The banquet was under the auspices of the Norwegian National society, comprising twenty-three local Norwegian organizations. Capt. Amundsen said he would not be able to give any account of his trip until it had been given to the Norwegian Geographical society.

Norwegian Consul F. H. Gade spoke. He raised a storm of cheers by pointing out that the captain had refused an invitation to visit the president at Washington to meet his countrymen in Chicago. The other speakers were:

N. A. Grevstad, O. M. Torrison, Dr. A. Doe, H. A. Haugan, Peter M. Balken, Olaf E. Ray, Dr. N. T. Quales, Dr K. F. M. Sandberg, Carl Gulbrandsen, Charles Holt, F. Ferdinandsen, Lars A. Bergan, Dr. Th. Warloe, and A. B. Lange.

WHEAT TRADE IS LIVELY.

MARKET REFLECTS MORE GENERAL INTEREST IN THE CEREAL.

Light Movement in the Northwest and High Premiums for the Cash Article Continue as Bulls' Strongest Arguments—Conflicting News from Argentina—Exports Are Large—Corn Narrow and Dull—Good Support to Oats.

Developments in the wheat market last week gave indications of increasing activity. In the earlier sessions the pit bore the appearance of the "good old times," professionals operating on an enlarged scale and commission houses of prominence transacting freely for outsiders, who are rounding to the belief that a turn in the situation is near at hand. Fluctuations were broader, and, although full advances were not maintained, those at the close of the week showed gains of 1¼@1½c for December and May and ⅝c for July, as compared to the final quotations of the previous week.

The bulk of news offerings was bullish in color, the conditions northwest continuing as one of the principal influences. The movement of wheat to Duluth and Minneapolis was materially under that of last year, and there was not much on the surface to indicate an early increase in it. Bears continued to attribute the comparative lightness of receipts to the crippled railway service, but bulls maintained that there were enough cars to carry all that the farmers were willing to offer at prevailing prices. Gossip indicating disappointing yields in important sections of the spring wheat country was generously dispensed, and many who have been on the fence appeared stronger in their belief that the total out turn would fall much below the early rosy estimates.

Farmers Hold Their Wheat.

"The truth of the matter is," said a bull, "that the light receipts at the leading northwestern points are due more to a scarcity of grain than to any shortage of cars. Also it is a fact that the farmers are not willing to dump what they have into the markets at the prices offered them. If more speculative activity were displayed, it would not take much to give prices a good boost. Wheat, on its merits, is worth more than it is bringing now."

The cash situation has continued strong, with firmer premiums over futures in the northwest. There has been talk of mills shutting down because of a falling off in the flour business, but figures indicate that the demand for the breadstuff is healthy. Bulls insist that the closing down of mills is due to the inability of millers to get milling wheat in quantity sufficient to employ their full forces.

Northwestern Stocks Lighter.

The stocks of wheat at Minneapolis are showing much under those of last year at this time, indicating that the country mills are drawing more heavily upon the supplies of grain in their neighborhoods. Argentine news was of a conflicting character. Numerous advices were to the effect that weather and crop conditions were of a favorable sort, but late in the week a message to a reliable house was that conditions in important provinces were unsatisfactory. The trade is inclined to take with a grain of salt the official estimated yield of 208,000,000 bu in the South American republic. The conservative students believe that the country will do well to turn out 175,000,000 bu. They also believe that the country will do well if it has 100,000,0000 bu for export to Europe.

The exports from America since July 1 have aggregated a total much in excess of that of the corresponding period last year, and men close to the situation believe that chances are good for a continuation of the good showing.

Corn Dull and Featureless.

Featurelessness was the feature of the corn market last week. Business was at painfully low ebb, and fluctuations were within narrow bounds. Almost everything done was by professionals, and at times the pit was practically deserted. The week end prices showed insignificant changes as compared to those of the week before. The offerings of the cereal by the farmers are not as large as the bears had figured they would be at this time, and the growers apparently are more disposed to hold out for higher prices. While crop conditions generally have been satisfactorily, several important sections have been sending in unfavorable husking returns, and there have been numerous complaints of dry rot.

Bears believe that they have the better of the argument, and the short interest is large. However, they are inclined to await further developments before increasing their pressure on prices. The stubbornness which the selling has met has caused considerable uneasiness among the more timid bears, all moderate breaks finding big interests ready to take on.

Good Buying of Oats.

The final session of the week witnessed pronounced activity in the oats market, with prices working considerably higher. Throughout the entire period the cereal displayed relatively more strength than corn, and the final prices were at advances of ⅝c for December, ½@⅝c for May, and ½@⅝c for July, as compared to the last quotations of the preceding week. The buying was for important interests, and the bulk of the grain taken on was, according to pit sleuths, for longs who are expected to hold out for better prices. The smaller shorts indulged in liberal covering, but the larger ones apparently did little either way.

Wet weather has been unfavorable to grading, and has held the shipments down materially in the northwest. The holdings of oats are very light as compared to those of last year at this time, and the demand from the east and the south is beginning to show more life. Nebraska has been shipping large quantities to Dixie, and reports indicate that the wants down there are far from being satisfied.

Hog Products Are Stronger.

Hog products ruled higher and considerably more active the greater part of the week. The continued light run of hogs to the leading western packing points and the reduced holdings of manufactured products have caused considerable covering by shorts and no mean amount of new investment buying for outsiders. Unless the hog movement becomes more pronounced, the bulls declare, there soon will be a big scramble of shorts to cover in the January products. Foreigners contributed much of the pressure last week, and some students believe that several of them have oversold themselves, and that another brisk upturn would find them willing to even up.

Packers continue to be pretty much in control of the general situation, but their action last week did not indicate a definite plan which they may have up their sleeve. It is believed that they are waiting to see whether or not the hog movement increases within the next few weeks before making much of a play in either direction.

Range of Prices for the Week.

WHEAT.

	Closing Oct. 27.	High.	Low.	Nov. 3.	Close— Nov. 4. 1905.	1904.
Dec	73¼-¾	76	72⅝	74½		83⅝
May	77⅞	79¼	77⅝	79-¼	89⅝-¾	
July	76⅝	...	...	77⅛	84⅝-¾	
CORN.						
Dec	43¼-⅜	43½	43¼	43¼	46¾-⅞	
May	44	44⅛	43⅝	44⅜-½	46¼-¾	
July	44⅛	...	...	...	46¼-¾	
OATS.						
Dec	33½	34¾	33¾	34½	30-¼	
May	34⅞	35¼	34⅞	35⅜-½	32¾-⅞	
July	33⅝-¾	33⅞	33¼	33⅝	31¾	
MESS PORK.						
Jan	13.72½	14.17½	13.65	14.00	12.50	
May	13.77½	14.25	13.70	14.12½	12.67½	
LARD.						
Nov	9.22½	9.35	9.17½	9.30	6.95	
Dec	8.37½	...	...	8.37½	6.82½	
Jan	8.37½	8.52½	...	8.47½	6.80	
May	8.80	8.65	8.30	8.52½	6.96	
SHORT RIBS.						
Jan	7.67½	7.75	7.60	7.60	6.60	
May	7.87½	7.85	7.55	7.75	6.72½	

Primary receipts—	Wheat.	Corn.	Oats.
Last week	6,058,512	2,683,598	4,894,906
Week previous	6,925,716	2,289,980	5,983,019
Last year	8,080,246	2,886,675	5,648,967
Primary shipments—			
Last week	2,994,156	2,208,009	4,014,153
Week previous	3,622,151	2,996,101	3,776,129
Last year	3,227,687	1,262,909	3,605,843
Clearances—			
Last week	1,909,151	990,703	3,232,922
Week previous	2,358,926	943,102	1,24,977
Last year	813,211	943,151	1,123,186

Aged Man Killed by Bull.

Galliopolis, O., Nov. 4.—Charles D. Bailey, aged 78, was attacked by an enraged bull while crossing a field today and gored to death.

OIL HEARING AT ST. LOUIS MAY INVOLVE SENATOR BAILEY

Depositions in Case to Oust Waters-Pierce Company from Texas Will Be Taken on Wednesday.

St. Louis, Mo., Nov. 4.—[Special.]—Depositions in the suit to oust the Waters-Pierce Oil company from the state of Texas as an unlawful combine will be taken by R. V. Davidson, the attorney general of that state, before Notary Robert Funkhouser on Wednesday.

The name of United States Senator Joseph Bailey of Texas is likely to be linked with the alleged deal between the two great oil combines, it is said. Senator Bailey recently came into the limelight in connection with the Standard Oil company, and it was stated that some sensational testimony along that line will be divulged when the taking of depositions begins.

Absorbed by Standard Oil?

The Waters-Pierce Oil company of Texas is operating under the laws of Texas as an independent concern, but evidence now in the possession of Attorney General Davidson, it is said, shows that the Texas company has been absorbed by the Standard Oil corporation.

Several prominent attorneys from the state of Texas will appear in defense of the Waters-Pierce company, but it is not expected that Senator Bailey will be among them.

Prominent Men Subpœnaed.

Process servers have served subpœnas on a number of prominent St. Louis men. H. Clay Pierce, who was arrested and testified in the proceedings brought by Attorney General Hadley of Missouri against the Waters-Pierce company, will be one of the conspicuous persons called to give evidence against the alleged combine.

Mr. Pierce will be requested to tell what agreement the officials of the Waters-Pierce company of Texas made with the Standard. It is believed that his testimony will be as sensational as his efforts to keep away from Attorney General Hadley of Missouri.

Standard Opens New Field.

Shreveport, La., Nov. 4.—The Standard Oil company has bought forty-two acres in the Caddo City oil field, twenty miles north of Shreveport, and will begin operations at once in the development of the property. There is one flowing well on the property, and to handle the product a complete pumping station, a pipe line, and storage tanks will be erected.

It is the intention of the Standard Oil company to ship the crude to its refinery at Beaumont until the field is fully developed, when a refinery will be erected in Shreveport.

CARS SMASHED BY ENGINE WITH NOVICE AT THROTTLE.

Police Hunt Man Who Ran Locomotive at Mad Pace Through Yards of the Chicago Junction Railway.

A locomotive at the throttle of which sat a man for whom the police are looking careened about the Chicago Junction railway yards in Forty-ninth street for fifteen minutes last night before the would-be engineer took to his heels.

The engine was mounted by the stranger at the lower end of a stub track now being constructed where there is now a temporary roundhouse. The throttle was pulled wide open, sending the engine to the other end of the short track and smashing in the side of a freight car. The driver then reversed the lever and ran wildly back and into another engine.

Again he opened the throttle, and this time the wild locomotive scraped a piece off the fender of a Halsted street trolley car which was crossing the track. The engine stopped and the unknown dropped out of the cab and escaped.

FLOWERS FOR BIG SHOW ARRIVE

New York Plant with 500 Blossoms Among Them—Chrysanthemum Contest Set for Tomorrow.

Out of town exhibits for the Chicago flower show, which opens Tuesday in the coliseum, began to arrive last evening. Huge chrysanthemum plants from New York private greenhouses were the first comers. One plant was fourteen feet in diameter and bore 500 blossoms, each about three inches in diameter.

The Chrysanthemum Society of America, whose prizes are attracting most of the chrysanthemum entries, holds its competitions tomorrow. Both cut chrysanthemums and chrysanthemum plants will be judged, and nine special prizes awarded, including those offered by Henry C. Frick, W. Wells of England, Charles H. Totty of Madison, N. J.; F. R. Pierson of Tarrytown, N. Y.; Nathan Smith of Adrian, Mich.; J. C. Vaughan of Chicago, and E. G. Hill of Richmond, Ind.

The program for the remainder of the week follows:

Wednesday—Cut flowers—Roses, orchids.

Thursday—Cut flowers—Carnations, violets, lily of the valley. Floral arrangements, bouquets.

Friday—Plants—Miscellaneous, private gardeners' displays; cut flowers, new varieties of chrysanthemums, American beauty roses, new varieties of carnations.

Saturday—Floral arrangements—Baskets of roses, baskets of carnations, baskets of chrysanthemums.

On Sunday special attention will be paid to instruction in gardening. Lectures on gardening will be given each day.

REALISTIC NOVEL IS DEFENDED.

M. M. Mangasarian Declares Literary Exposures of Social Vices Are of Benefit to Modern Civilization.

In his lecture on Balzac before the Independent Religious society in Orchestra hall yesterday, M. M. Mangasarian discussed the morality of popular literature, the novel, the play, and the press.

"From any truthful picture of society no essential feature should be lacking," he said. "There is absolutely no forbidden ground to the student of the morals and manners of his times. Even as a judge may ask any questions which, in his opinion, are necessary to enable him to pass judgment, so must the author tell everything he finds in order to make his presentation comprehensive.

"It is by observing the facts that laws are formulated. An inventory of human virtues and vices is indispensable. The worst immorality is to lie about the real conditions or to tamper with the truth. To try to reform the world with one's eyes closed is to add to the tangle of life instead of helping to unravel it."

CRUEL DRIVER IS CHASTISED.

Man Engages in Tussle with Teamster While Woman Calls for the Police.

After a hand-to-hand fight with a teamster, who had been beating his horse with a shovel, F. A. Tripp, 1845 Sheridan road, succeeded in overpowering the man and causing his arrest.

The teamster, who gave his name as Fred Pholl, 1110 Evanston avenue, was hauling a load of brick through the alley in the rear of the Tripp residence when one of his horses fell, unable to proceed farther.

The teamster is said to have replied gruffly to Mrs. Tripp's remonstrations, whereupon she summoned her husband. Mr. Tripp belabored Pholl while Mrs. Tripp telephoned to the police.

DEDICATE URBANA M. E. CHURCH

$33,000 Structure Designed for State University Colony Opened with All Day Exercises.

Urbana, Ill., Nov. 4.—[Special.]—Trinity Methodist church which cost $33,000, designed for the benefit of the University of Illinois Methodist colony, was dedicated today with services lasting all day. President Edwin H. Hughes of Depauw university at Greencastle, Ind., and Dr. W. D. Parr of Kokomo, Ind., were the principal speakers.

Notice of Removal

The American Trust & Savings Bank

announces its removal to the AMERICAN TRUST BUILDING, corner Monroe *and* Clark streets, *and* cordially invites you to visit the NEW BANKING ROOMS.

The Savings *and* Bond Departments are located on the ground floor; General Banking Department, first floor; Trust *and* Real Estate Departments, second floor, *and* Safety Deposit Vaults in the basement.

Directors

JOY MORTON, Joy Morton & Co.
B. H. GARY, Chairman U.S. Steel Corporation
B. P. RIPLEY, Pres. Atchison, Topeka & Santa Fe Ry.
THEODORE P. SHONTS, Chairman Isthmian Canal Commission
NORMAN B. REAM, Capitalist
JOHN P. HARRIS, J. P. Harris & Co.
T. P. PHILLIPS, Formerly Pres. Federal Trust & Savings Bank
W. H. McDOEL, Pres. Chicago, Indianapolis & Louisville R. R.
CHARLES H. THORNE, Chairman Montgomery Ward & Co.
E. J. BUFFINGTON, Pres. Illinois Steel Company
WILLIAM KENT, Kent & Burke
V. A. WATKINS, Capitalist
GILBERT B. SHAW, Lumber
BENJAMIN THOMAS, Pres. Chicago & Western Indiana R. R.
CHAS. H. DEERE, Deere & Co., Moline, Ill.
JAMES R. CHAPMAN, Vice-President
EDWIN A. POTTER, President

Officers

EDWIN A. POTTER - - - - President
T. P. PHILLIPS - - - - Vice-President
JAMES R. CHAPMAN - Vice-President
JOHN JAY ABBOTT - - Vice-President
CHARLES S. CASTLE - - - - Cashier
F. J. SCHEIDENHELM - - Assistant Cashier
OLIVER C. DECKER - - Assistant Cashier
EDWIN L. WAGNER - - Assistant Cashier
FRANK H. JONES - - - - Secretary
WILLIAM P. KOPF - Assistant Secretary
GEORGE B. CALDWELL - Mgr. Bond Dept.
WILSON W. LAMPERT - - Auditor

You are invited to inspect our new Bank Building

Northwest corner La Salle & Monroe Streets

SAVINGS

Interest will be computed from Nov. 1st on all savings deposits made during the first five business days in November. Deposits of one dollar and upwards received.

DEPARTMENTS

Savings—Bond—Banking—Foreign—Trust

Capital, $1,500,000 . . Surplus, $1,000,000

The Northern Trust Company —— Bank

N. W. Corner La Salle and Monroe Streets

DIRECTORS

A. C. BARTLETT, MARVIN HUGHITT, ALBERT A. SPRAGUE
WILLIAM A. FULLER, CHARLES L. HUTCHINSON, SOLOMON A. SMITH
ERNEST A. HAMILL, MARTIN A. RYERSON, BYRON L. SMITH

First Trust and Savings Bank
First National Bank Building

NOVEMBER

Sun	Mon	Tues	Wed	Thur	Fri	Sat
				1	2	3
4	5	6	7	8	9	10
11	12	13	14	15	16	17
18	19	20	21	22	23	24
25	26	27	28	29	30	

Savings Deposits received on or before November fifth will bear interest from the first.

[The stock of this bank is owned by the stockholders of The First National Bank of Chicago.]

N. W. HALSEY & CO.
BANKERS

Receive deposits subject to check and allow interest on balances.

Act as fiscal agents for corporations and municipalities.

Deal in Government, Railroad, Municipal and Public Utility Bonds.

152 Monroe St., Chicago
New York Philadelphia San Francis

BONDS
IN AMOUNTS OF
$100 $500 $1000
NETTING FROM
4% TO 6.10%
WESTERN TRUST AND SAVINGS BANK
3% ON SAVINGS
ONE DOLLAR STARTS AN ACCOUNT WITH THIS BANK
THE KEY TO INDEPENDENCE
S.E. COR. LA SALLE and ADAMS STS.
"The Rookery"
CAPITAL ONE MILLION DOLLARS

COMPROMISE FRISCO CLAIMS?

Illinois Companies May Be Treated Gently in Matter of Recent Losses in Big Fire.

San Francisco, Cal., Nov. 4.—[Special.]—After visiting the offices of the German Insurance company of Freeport, Ill., and the German National Insurance company of Chicago, W. H. Chickering, a lawyer who represents San Francisco underwriters, says he is convinced that in the event of receivership proceedings not more than 45 cents on the dollar would be realized for the creditors. He therefore advises all interested to deposit their policies and thus secure 60 per cent of their claims. If his advice is complied with he hopes to have the Chicago committee place in the bank to the credit of depositing claimants the necessary funds for payment of the 60 cent pro rata on Nov. 10.

Public School Building Falls.

Pittsburg, Pa., Nov. 4.—The Minersville district public school building, one of the largest in this city, partially collapsed tonight. The structure was an old one and was condemned last Thursday by the building inspector.

Chicago Mortgages
Pay You 5½% Interest
JENNINGS
REAL ESTATE LOAN AND
TRUST COMPANY
S. W. Corner Dearborn and Monroe-sts.
"The All-Right Bank"
Call or Write for List

Mutual Bank
Profit Sharing
Keyworth Bldg., Madison-st. and Wabash-av.

Alfred L. Baker & Co.
Will open their office at 7:30 Wednesday morning, November 7th, for the execution of orders on the London market.
209 LA SALLE STREET
Telephone Central 1478

OFFICE OF THE
CHICAGO, BURLINGTON & QUINCY R. R. CO.
Chicago, October 6, 1906.
TO THE STOCKHOLDERS:
Notice is hereby given that, pursuant to the By-laws of the Company, the Annual Meeting of the Stockholders of the Chicago, Burlington & Quincy Railroad Company will be held at the office of the Company, in Chicago, Illinois, at eleven o'clock A. M., Wednesday, November 7, 1906, for the purpose of electing Directors for the ensuing year, and for the transaction of such other business as legally may come before the meeting.
The transfer books will be closed at three o'clock P. M. Saturday, October 6, 1906, and will reopen at 10 o'clock A. M. on Thursday, November 8, 1906.
By order of the Board of Directors.
T. S. ROWLAND, Secretary.

H. M. Byllesby & Co.
INCORPORATED
ENGINEERS
Examinations and Reports
AMERICAN TRUST BLDG. CHICAGO.

UNITED STATES STEEL CORPORATION
Quarterly dividend No. 22 of 1¾% on the Preferred stock, payable Nov. 30, 1906, was declared Oct. 30, to stockholders of record Nov. 7. Transfer books close at 3 p. m. Nov. 7, and reopen at 10 a. m. Dec. 1.
RICHARD TRIMBLE, Secretary.

PROPOSALS FOR CLOTHING AND EQUIPAGE.—Chief Quartermaster's office, Chicago, Ill., October 24, 1906. Sealed proposals, in triplicate, subject to usual conditions, will be received here until 12 o'clock M., November 7, 1906, and then opened, for furnishing and delivering at either the Boston, New York, Philadelphia, St. Louis or Chicago depot of the Quartermaster's Department, U. S. Army, 3,000 yards cotton uniform cloth, bleached; 5,000 Corn Brooms; 50,000 Pairs Leggings; 2,500 Pairs Rubber Boots. The right is reserved to reject or accept any or all proposals or any part thereof. Preference will be given to articles of domestic manufacture, conditions of quality and price (including in price of foreign productions or manufactures the duty thereon) being equal. Standard samples can be seen at, and blanks for proposals and full information will be furnished upon application to, this office. Envelopes containing proposals to be indorsed "Proposals for Clothing and Equipage, to be opened at 12 o'clock M., November 7, 1906," and addressed W. W. Robinson, Jr., Chief Quartermaster, U. S. Army.

INDEX TO CLASSIFIED ADVERTISEMENTS

ACCOUNTANTS ..... Col. 4, page 13
AUCTION SALES ..... Col. 2, page 13
AUTOMOBILES ..... Col. 2, page 13
BARTER AND EXCHANGE ..... Col. 4, page 14
BICYCLES ..... Col. 4, page 13
BILLIARD TABLES, ETC. ..... Col. 4, page 13
BOARD AND LODGING ..... Col. 1, page 14
BOARD WANTED ..... Col. 1, page 14
BOATS, YACHTS, ETC. ..... Col. 4, page 14
BUSINESS CARDS ..... Col. 2, page 13
BUILDING MATERIAL ..... Col. 1, page 13
BUILDING ALTERATIONS ..... Col. 4, page 13
BUSINESS CHANCES ..... Col. 7, page 13
BUSINESS PERSONAL ..... Col. 5, page 14
BUTCHERS' SUPPLIES ..... Col. 5, page 13
CANDY AND CHEWING GUM ..... Col. 2, page 15
CASTOFF CLOTHING ..... Col. 2, page 12
CLOTHING, FURS, ETC. ..... Col. 2, page 12
CEMETERIES ..... Col. 2, page 12
CORSETS ..... Col. 4, page 13
COWS, BIRDS, DOGS, ETC. ..... Col. 4, page 14
CLEANERS, DYERS, ETC. ..... Col. 2, page 15
DANCING SCHOOLS ..... Col. 2, page 15
DETECTIVE AGENCIES ..... Col. 2, page 15
DRESSMAKING AND MILLINERY ..... Col. 4, page 13
EXCURSIONS AND TRAVEL ..... Col. 2, page 12
FOR SALE ..... Col. 2, page 15
FLOWERS ..... Col. 2, page 12
FINANCIAL ..... Col. 2, page 15
HELP WANTED—MALE ..... Col. 4, page 12
" " " ..... Col. 7, page 13
" " " ..... Col. 1, page 13
" " " ..... Col. 2, page 13
HELP WANTED—FEMALE ..... Col. 2, page 13
" " " ..... Col. 3, page 13
" " " ..... Col. 4, page 13
HORSES AND CARRIAGES ..... Col. 6, page 13
HOUSEHOLD GOODS ..... Col. 4, page 15
INSTRUCTION ..... Col. 2, page 15
LAWYERS ..... Col. 4, page 14
LEGAL NOTICES ..... Col. 4, page 14
LEASEHOLDS ..... Col. 4, page 15
LIFE INSURANCE LOANS ..... Col. 1, page 15
LIGHT MANUFACTURING ..... Col. 4, page 14
LOST AND FOUND ..... Col. 5, page 13
MACHINERY ..... Col. 4, page 14
MISCELLANEOUS ..... Col. 4, page 15
MINES AND MINING ..... Col. 1, page 15
MUSICAL INSTRUMENTS ..... Col. 3, page 15
MUSICAL ..... Col. 2, page 15
OPTICIANS ..... Col. 2, page 13
OFFICE SUPPLIES ..... Col. 2, page 15
PARTNERS WANTED ..... Col. 7, page 13
PATENTS—PATENT ATTORNEYS ..... Col. 6, page 13
PERSONAL PROPERTY LOANS ..... Col. 1, page 15
PERSONAL ..... Col. 5, page 13
PRINTING ..... Col. 5, page 13
PSYCHIC ..... Col. 6, page 13
PRINTING MATERIAL ..... Col. 6, page 13
PHOTOGRAPHY ..... Col. 5, page 13
PLUMBERS' SUPPLIES ..... Col. 7, page 13
POSTAGE, STAMPS, COINS, ETC. ..... Col. 5, page 13
REAL ESTATE—CITY ..... Col. 5, page 14
REAL ESTATE—SOUTH SIDE ..... Col. 5, page 14
REAL ESTATE—WEST SIDE ..... Col. 5, page 14
REAL ESTATE—NORTH SIDE ..... Col. 5, page 14
" " " ..... Col. 6, page 14
REAL ESTATE—NORTHWEST ..... Col. 6, page 14
REAL ESTATE—MTG. PROPERTY ..... Col. 6, page 14
REAL ESTATE—OAK PARK ..... Col. 6, page 14
REAL ESTATE—SUBURBAN ..... Col. 6, page 14
REAL ESTATE—ACREAGE ..... Col. 6, page 14
REAL ESTATE—FARM LANDS ..... Col. 6, page 14
REAL ESTATE—COUNTRY ..... Col. 6, page 14
" " " ..... Col. 7, page 14
REAL ESTATE—FRUIT LANDS ..... Col. 7, page 14
REAL ESTATE—MISCELLANEOUS ..... Col. 7, page 14
REAL ESTATE WANTED ..... Col. 7, page 14
REAL ESTATE TO EXCHANGE ..... Col. 7, page 14
REAL ESTATE LOANS ..... Col. 7, page 14
" " " ..... Col. 1, page 15
ROOMMATES ..... Col. 1, page 14
STEAMSHIP LINES ..... Col. 5, page 15
" " " ..... Col. 6, page 15
RAILROAD TIME TABLE ..... Col. 6, page 15
" " " ..... Col. 6, page 15
SITUATIONS WANTED—MALE ..... Col. 2, page 12
" " " ..... Col. 4, page 12
SITUATIONS WANTED—FEMALE ..... Col. 4, page 13
" " " ..... Col. 5, page 13
" " " ..... Col. 6, page 13
STORAGE AND SHIPPING ..... Col. 5, page 13
STORE AND OFFICE FIXTURES ..... Col. 6, page 13
STOCKS AND BONDS ..... Col. 1, page 15
SAFES ..... Col. 6, page 13
STOVES ..... Col. 6, page 13
SALARY LOANS ..... Col. 2, page 15
SEWING MACHINES ..... Col. 6, page 13
TO RENT—ROOMS ..... Col. 1, page 14
" " " ..... Col. 2, page 14
TO RENT—HOUSEKEEPING ROOMS ..... Col. 2, page 14
TO RENT—HOUSES ..... Col. 3, page 14
TO RENT—FURNISHED HOUSES ..... Col. 3, page 14
TO RENT—FLATS ..... Col. 3, page 14
" " " ..... Col. 3, page 14
TO RENT—FURNISHED FLATS ..... Col. 3, page 14
TO RENT—STORES ..... Col. 3, page 14
TO RENT—OFFICES, ETC. ..... Col. 3, page 14
" " " ..... Col. 4, page 14
TO RENT—BUILDINGS ..... Col. 4, page 14
TO RENT—HOTELS ..... Col. 4, page 14
TO RENT—HALLS ..... Col. 4, page 14
TO RENT—MISCELLANEOUS ..... Col. 4, page 14
TAILORS' CUTTING SCHOOLS ..... Col. 4, page 13
TALKING MACHINES ..... Col. 2, page 15
TRUSSES, ETC. ..... Col. 2, page 13
TYPEWRITERS ..... Col. 6, page 13
TYPEWRITING, TRANSLATION ..... Col. 6, page 13
WANTED—ROOMS ..... Col. 2, page 14
WANTED—HOUSES ..... Col. 3, page 14
WANTED—FLATS ..... Col. 3, page 14
WANTED—MISCELLANEOUS ..... Col. 4, page 14
WATCHES, JEWELRY, ETC. ..... Col. 7, page 13

OFFICIAL WEATHER FORECAST.

OFFICE OF CHIEF OF WEATHER BUREAU—Washington, D. C., Nov. 4.—Forecast for Monday and Tuesday:

Illinois and Indiana—Fair Monday and Tuesday, fresh east to southeast winds.

Lower Michigan and Wisconsin—Fair Monday, Tuesday fair in south, rain and cooler in north portion, fresh southeast winds.

Upper Michigan and Minnesota—Fair Monday, Tuesday rain and cooler, fresh southeast winds.

Iowa and Missouri—Fair Monday and Tuesday.

North Dakota and South Dakota—Fair Monday, Tuesday rain or snow and colder.

Nebraska and Kansas—Fair Monday and Tuesday, cooler Tuesday.

Place of observation. Time taken: Nov. 4, 7 p. m.	Thermometer.	Max. temp.	Direction of wind.	Precipitation 24 hours.	State of weather.
Abilene	60	62	S.E.	.36	Clo'dy
Albany	38	40	N.		Clear
Alpena	40	42	S.E.		Clo'dy
Atlanta	60	66	S.		Clear
Amarillo	52	64	S.E.		Clear
Battleford	34	34	E.		Clo'dy
Bismarck	50	52	E.		Clear
Buffalo	38	44	E.		Clear
Boston	44	54	N.W.		Clear
Cairo	64	66	S.		Fair
Calgary	26	28	S.E.		Clo'dy
Charles City	48	58	S.		Clear
Charlotte	60	66	S.		Clear
Cheyenne	52	62	S.		Fair
Chicago	54	58	S.		Clear
Cincinnati	60	66	N.W.		Clo'dy
Cleveland	46	50	N.E.		Clear
Davenport	54	58	S.		Clear
Denver	54	62	S.		Clear
Des Moines	56	62	S.W.		Clear
Detroit	44	50	E.		Clear
Devils Lake	40	44	N.E.	.02	Clo'dy
Dodge	50	60	S.E.		Clear
Dubuque	48	54	S.E.		Clear
Duluth	42	44	N.E.		Clo'dy
El Paso	60	64	N.E.		Clear
Edmonton	28	30	S.E.		Clo'dy
Escanaba	40	46	S.E.		Clo'dy
Galveston	66	70	E.		Clear
Grand Rapids	48	56	E.		Clear
Green Bay	44	48	S.E.		Clear
Havre	40	60	S.E.		Clo'dy
Helena	56	58	S.		Clo'dy
Huron	48	54	N.E.		Clear
Indianapolis	58	64	S.E.		Clear
Jacksonville	66	74	N.E.		Clear
Kansas City	60	66	S.E.		Clear
Lander	44	52	S.W.		Clear
Little Rock	64	70	E.		Clear
Los Angeles	66	72	W.		Clo'dy
Madison	48	52	S.E.		Fair
Marquette	44	44	S.E.		Clo'dy
Memphis	62	66	S.		Clear
Minnedosa	48	48	N.E.		Clear
Milwaukee	44	50	S.E.		Clo'dy
Minnedosa	32	36	N.E.	.10	Clear
Modena	52	72	N.E.		Clear
Montreal	38	40	N.W.		Clear
Moorhead	42	50	S.E.		Clear
Nashville	62	70	S.		Clear
New Orleans	68	72	N.E.		Clear
New York City	46	54	N.W.		Clear
Norfolk	58	62	N.E.		Clear
North Platte	42	50	S.W.		Clear
Oklahoma	60	64	S.E.	Tr.	Clo'dy
Omaha	58	62	S.		Clo'dy
Oswego	38	42	N.E.		Clear
Palestine	68	74	N.E.		Clear
Petersburg	52	64	S.		Clear
Peoria	50	54	S.		Clear
Philadelphia	52	56	N.		Clear
Pittsburg	54	60	N.E.		Clear
Pueblo	54	64	E.		Clear
Qu'Appelle	34	36	N.	.44	Clo'dy
Rapid City	50	56	S.W.	.53	Clear
St. Louis	64	66	S.E.		Clo'dy
St. Paul	50	56	S.		Clear
Salt Lake City	52	60	S.E.		Clo'dy
San Antonio	72	78	N.E.		Fair
San Diego	62	66	N.W.		Clo'dy
San Marcis	64	68	E.		Clo'dy
Santa Fe	52	66	S.		Clear
Seattle	46	48	S.		Clo'dy
Sheridan	46	52	S.W.		Clear
Springfield, Ill.	58	68	S.		Clear
Springfield, Mo	62	72	S.E.		Clear
Vicksburg	62	62	S.E.		Clear
Washington	46	62	S.E.		Clear
White River	30	34	E.		Clo'dy
Wichita	60	66	S.		Clear
Winnipeg	42	42	S.W.	.20	Clo'dy
Yellowstone Park	46	50	S.	Tr.	Fair

OFFICIAL DEATH RECORD.

THE FOLLOWING BURIAL PERMITS WERE issued by the health department yesterday:

Anderson, A., 58; 2953 N. 40th-av. Nov. 2.
Back, Michael, 50; 8 Institute-pl. Nov. 2.
Bandurakis, Josephine, 40; 1753 Wabansia-av. Nov. 2.
Barber, Celia, 35; 39 Elburn-av. Nov. 2.
Bernheim, Henry, 50; 24 Rees-st. Nov. 2.
Blose, Williams, 66; 1004 W. Madison-st. Nov. 2.
Burns, John, 52; 750 W. 79th-st. Nov. 1.
Cross, Theresa, 28; 3621 Marshfield-av. Nov. 3.
Dolez, Timothy J., 44; 101 Johnson-st. Nov. 1.
Durnin, Patrick H., 70; 3551 Wentworth-av., Nov. 2.
Dutton, Margaret Ann, 57; 92 Arlington-pl., Nov. 1.
Dwyer, Julia, 1; 3151 Halsted-st. Nov. 2.
Elfer, Margaret, 8 days; 3570 N. Paulina-st., Nov. 2.
Fiesta, Lond, 10 months; 258 Larrabee-st. Nov. 3.
Fiore, Mary Jane, 61; 2280 N. 42d-av. Nov. 3.
Hahnemann, Mary, 32; 2013 N. Harmitage-av., Nov.
Henneberry, Margaret, 3 days; 615 W. 45th-pl., Nov. 2.
Hickman, Catherine, 26; 206 Gladys-av. Nov 2
Hughes, Katherine, 30; 726 W. 48th-st., Nov. 2.
Johnson, Alice, 27; 715 Hollwood-av., Nov. 1.
Kalas, Anna, 53; 85-A W. 18th-pl., Nov. 3.
Kenney, John, 5; 1600 Ogden-av. Nov. 3.
Krajna, Franciszka, 85; 956 W. 19th-st. Nov. 2.
Larson, Thina, 40; 655 N. Western-av. Nov. 3.
Lemka, John, 83; 485 Marshfield-av. Nov. 3.
Livimo, Michael, 1; 249 Forquer-pl. Nov. 3.
Marschalek, Teresia, 57; 735 W. 14th-st. Nov. 3.
Meyer, Anna, 66; 1397 N. Halsted-st. Nov. 2.
Moore, Elias, 67; 575 Orchard-av., Nov. 2.
Moszczynski, Marcel, 49; 588 N. Ashland-av., Nov. 1.
Mueller, Charles O., 51; 4251 Wentworth-av., Nov.
McLaughlin, Mary, 80; 10660 Dearborn-st., Nov. 2.
Pay, Annie, 39; 1827 Wabansia-av. Nov. 1.
Petett, Edwin, 18 days; 6719 Vincennes-av., Nov. 2.
Pepe, Fritz, 48; 50 Crossing-st., Nov. 3.
Rieger, Margaret, 60; 455 Hoyne-av. Nov. 2.
Roubeck, Peter P., 84; 365 Mohawk-st., Nov. 1.
Rudolph, Thomas, 35; 4630 Lincoln-st., Nov. 2.
Ruse, Chester C., 19; 707 Grand-av., Nov. 2.
Schaler, Lorenz, 57; 605 Jefferson-st., Nov. 3.
Schroeder, Julia, 10 months; 888 N. Wood-st., Nov. 2.
Schmidt, Augusta, 5; 751 N. 41st-av., Nov. 4.
Smith, Richard, 28; 1912 Park-avenue, Nov. 1.
Stafford, Mary, 70; 1400 Ogden-av., Nov. 2.
Strassberg, Morris, 46; 1777 N. Drake-av. Nov. 3.
Tiffey, Mary, 3; 3416 Hermitage-av., Nov. 3.
Tschi, Johann, 49; 1907 Hudson-av., Nov. 1.
Vincent, Albert O., 61; 3636 Michigan-av., Nov. 2.

AUTOMOBILES.

TO RENT— TO AUTOMOBILE DEALERS.

EXHIBITION SPACE FOR RENT—ABOUT 2,000 SQUARE FEET, in rear of building at 1722 to 1730 MICHIGAN-AV. AND 1727 to 1731 INDIANA-AV., N. W. COR. WABASH-AV. AND HARRISON-ST. Suitable for automobile garage or automobile business. Fine shipping facilities. Apply to W. A. MERIGOLD & CO., CENT. 6375. 407 RECTOR BLDG.

FOR SALE—1906 SEVEN PASSENGER POPE-Toledo, 40 hp., specifications: 5 lamps, chime, tire irons, bumper, generator, etc.; run 2,500 miles; needs no overhauling; cost $4,000 three months ago; $1,000 if taken at once. 5 Park-av.

AGENTS FOR NATIONAL AND JACKSON. BARGAINS IN SECOND HAND CARS, ALL MAKES. RALPH TEMPLE AUTO CO., 1414 MICHIGAN-AV.

$3000 TAKES MY 24 H. P. THOMAS FLYER, IN perfect running order; big snap. 2279 Washington-blvd. Phone West 1876.

BUCHANAN—Mrs. A. L. Buchanan, Nov. 4, at her residence, 607 Englewood-av. Funeral and interment private.

CORDRAY—Jennie Frances Cordray, daughter of James and Mary Cordray, aged 4 years. Funeral from the residence of Mr. A. H. Foster, 2436 W. Harrison-st. Funeral private. Please omit flowers. Oswego (N. Y.) and Indianapolis (Ind.) papers please copy.

KRAUSE—Maggie Krause, nee Wilhelm, aged 55 years, mother of Margaret L. Krause. Funeral Tuesday, Nov. 6, 9:30 a. m., from late residence, 8215 Michigan-av., to St. Martin's church. Stockton, Cal., papers please copy.

LEFFMAN—Lee Leffman, aged 46 years, beloved husband of Sarah, nee Frank, son of Marcus and Mary Leffman, father of Harry and Irving, Nov. 3, 1906. Burial Tuesday, 1 o'clock, from his late residence, 1222 Wolfram-st., to Free sen's cemetery, Philadelphia, St. Louis, and New York papers please copy.

LINDQUIST—Gustaf Alfred Lindquist, Oct. 3, 1906, aged 43 years. Funeral Wednesday, Nov. 7, from the residence of Mr. A. H. Foster, 2436 W. Harrison-st. Funeral private. Please omit flowers. Oswego (N. Y.) and Indianapolis (Ind.) papers please copy.

LINDQUIST—Mary Dorrance Messinger, Nov. 4, 1906, aged 67 years, beloved wife of Henry G. Messinger, aged 92 years. Funeral from the residence of her daughter, Mrs. A. L. Martindale, 548 Jackson-blvd., Monday, Nov. 5, at 12 m. Burial at Peterboro (N. H.). Friends please omit flowers.

MULLET—George H. Mullet, Nov. 1, beloved husband of Margaret Mullet, nee Collins, and father of William H. Mullet, at St. Louis. Funeral Tuesday, Nov. 6, at 9:30 a. m. from late residence, 146 Throop-st., to St. Patrick's church, where solemn requiem high mass will be celebrated; thence by carriages to Mount Carmel.

PETERSON—P. E. Peterson, aged 72 years, Nov. 3, 1906. Funeral from late residence, 113 S. 6th-av., Maywood, Ill., Nov. 6.

RICHARDSON—Rebecca A. Richardson, suddenly, Nov. 3, 1906. Funeral services at late residence, Hinsdale, Ill., Tuesday, Nov. 6, at 2 p. m. Monday, Nov. 5, 1906. Interment at Philadelphia, Pa.

ROBERTS—David Roberts, at 223 W. 73d-st., beloved husband of Mary Roberts, father of John M., Ellis, and Mary Roberts. Funeral Tuesday, 12 noon, from Welsh Presbyterian church, 644a and Princeton-av., thence to the Union depot. Burial Columbus, Wis. Please omit flowers.

ROCHE—Michael Roche, suddenly, Nov. 2, age 80 years. Funeral from Sheldon's undertaking rooms, 339 W. Madison-st., Tuesday, at 9 a. m., to the Holy Name cathedral; carriages to Mount Carmel.

ROMER—Louie Romer, Nov. 2, aged 47 years, beloved husband of Minnie Romer, nee Hofman. Funeral Monday, Nov. 5, at 2 p. m., from residence, 52 W. Fullerton-av., to Graceland.

SHAY—Thomas J. Shay, aged 67 years, beloved husband of Ella C. Shay, and father of Mrs. William Oliver Logan, Mrs. David Swing Bicker, and George Thomas Shay, at his residence, 419 E. Superior-st., Sunday, Nov. 4, at 9:40 a. m. Funeral notice hereafter.

STONE—Jacob Stone, beloved husband of Rebecca Stone, in his 60th year, Nov. 4. Funeral from his residence, 58 E. 98th-st., New York, Nov. 5, 11 a. m. Detroit papers please copy.

THOMPSON—Anna Hill Thompson, only child of William M. and Anna C., suddenly, Nov. 3, aged 3 months. Services from 1840 Wrightwood-av. Monday afternoon at 3:30 p. m.

TILTON—Lucretia J. Tilton, at her residence, 24 Junior-terrace, Chicago, Nov. 4, widow of the late Lucius Tilton. Funeral services at her late residence, at 10 o'clock, Tuesday morning, Nov. 6. Burial at Keene, N. H., Thursday, Nov. 8, at 8 p. m. Boston papers please copy.

UNDERTAKERS.

E. J. McGEENEY, UNDERTAKER, EST. 1879, 805 S. Halsted-st.; 1353 Van Buren. Tel. Monroe 866. Private ambulance, electric lighted carriages.

J. WHITTIER BUFFUM (20 YEARS WITH THE late C. H. Jordan), undertaker, 1722 Wabash-av. Tel. Calumet 1354.

KELLY & DORAN, UNDERTAKERS AND LIVERY—John H. Kelly and John D. Doran, 1930 Stewart-av. Lower Archer-av. Phone, Yards 84.

SITUATIONS AND HELP WANTED.

SITUATIONS WANTED—MALE.

Bookkeepers and Clerks.

SITUATION WANTED—IN BANK, YOUNG man, age 22, as bookkeeper or teller, with small institution, in or out of Chicago.
Three years' experience; rapid figuring, currency counting; accuracy; good penman; splendid references. Address J J 166, Tribune.

SITUATION WANTED—BY EXPERIENCED WHOLESALE PIANO CORRESPONDENT, SPECIALIZING ESTABLISHMENT OF NEW AGENCIES. DESIRES CHANGE; YOUNG MAN WITH EXPERIENCE, ORIGINATING CIRCULARIZING AND FOLLOWING SYSTEMS NOW SHOWING RESULTS. ADDRESS J 9 194, TRIBUNE.

SITUATION WANTED — BOOKKEEPER, GERman, competent, single, 30, best education and habits, strictly rapid and accurate; 12 years' double entry; A1 references; wants steady position, city or country; would like to take charge of small office. Address J C 167, Tribune.

SITUATION WANTED — A1 CLERK AND STEnog., now holding good position, 8 yrs.' exp., 26 yrs. old, married, wishes permanent employment for ½ or 3-5 day no agents or holiday work. Address J J P 165, Tribune.

SITUATION WANTED — OFFICE WORK BY Christian young man with several years' exp. as bkpr.; have also exp. as order filler; held last position 3½ years; Swedish. Address L D 217, Tribune.

SITUATION WANTED — AMBITIOUS MAN, 36 years old, good education, penman, quick, accurate at figures, seeks position where hard work and faithfulness are appreciated. Address J J 189, Tribune.

SITUATION WANTED—BOOKKEEPER AND ACcountant; 25; long and varied experience; reliable, accurate, trustworthy; desires change; city or country; highest references. RAY, 6059 Jefferson-av.

SITUATION WANTED—COMPETENT BOOKkeeper or manager, age 25; 7 years' experience; also experienced as out of town branch house cashier; best of ref. Address J W 189, Tribune.

SITUATION WANTED — MARRIED MAN, EXperienced at general office work, collections, and correspondence; moderate salary; held last position six years. Address J S 120, Tribune.

SITUATION WANTED—BOOKKEEPER WITH technical knowledge, capable to handle heavy set of books; five years' experience; good record; reasonable salary to begin. Address L A 171, Tribune.

SITUATION WANTED—YOUNG MAN, 21 YRS.; exp. shipping clerk and expert packer of general merchandise; capable of taking charge of shipping dept.; good refs. Address L A 169, Tribune.

SITUATION WANTED — AS STOREKEEPER with mining or plantation co.; several years' experience with large corporations. Address L A 186, Tribune.

SITUATION WANTED—OFFICE OR OUTSIDE position; age 25; 8 years' general office man; active, capable; references; moderate salary. Address J W 113, Tribune.

SITUATION WANTED—YOUNG MAN, CAPAble, wishes position as bookkeeper and correspondent; experienced. Address J T 144 Tribune.

SITUATION WANTED—BY A YOUNG CLERK and accountant as shipping clerk or office assistant. Address J O 175, Tribune.

SITUATION WANTED—BOOKKEEPER AND salesman, evenings and Saturday afternoons. Address J N 157, Tribune.

SITUATION WANTED—GEN'L OFFICE MAN, asst. bookkeeper, extender. Address J W 148, Tribune.

SITUATION WANTED—SHIPPING AND RECeiving clerk; 5 years' experience; $20. Address J N 177, Tribune.

SITUATION WANTED—YOUNG MAN, 22, GOOD penman, quick and accurate; best of reference. Address J W 119, Tribune.

SITUATION WANTED — BOOKKEEPER OR ledger man; age 25; accurate and reliable; 5 yrs. exp.; references. Address J D 461, Tribune.

SITUATION WANTED—BY YOUNG MAN OF 22, banking and timekeeping experience; outside; references. Address J S 110, Tribune.

SITUATIONS WANTED—PERMANENT; 2 EXP. young clerks in small town; ref. Address J W 182, Tribune.

SITUATION WANTED — RELIABLE YOUNG man; bookkeeping or office work; best refs. former employer. Address J S 187, Tribune.

SITUATION WANTED — BOOKKEEPER, EXperienced, to keep small set of books spare hours, first class references. 2007 Dearborn-st.

SITUATION WANTED—ANY KIND OF OFFICE work; business experience, educated, honest; reference; age 40. Address J W 174, Tribune.

SITUATION WANTED — BY YOUNG DRUG clerk; wants relief work; go anywhere; refs. Address J L 571, Tribune.

SITUATION WANTED — BOOKKEEPER; A1 references; experienced; can furnish bond; $85. Address J P 161, Tribune.

SITUATION WANTED—LEDGER MAN, WITH 3 years' stockyards exp. Address J O 172, Tribune.

Accountants.

SITUATION WANTED—EXPERT WILL AUDIT, open, close, balance, systemize, keep books, etc.; very reasonable; highest refs. SPENGLER, 3071 Evans-av. Tel. Drexel 7403.

Salesmen, Solicitors, Etc.

SITUATION WANTED — WITH FIRST CLASS machine house as traveling salesman; exhibit specially in foreign countries, wanted by 26 year old designer; best technical education; 8 years' shop and drafting room experience; speaks French; can approach and entertain best class of people. Address J T 200, Tribune.

SITUATION—CHICAGO BUSINESS man having worked in Europe several years, would represent high class concern there; industrial or machinery preferred. Address J A 132, Tribune.

SITUATION WANTED — RESPONSIBLE PARTY with great opportunities desires agency for reliable specialty in insurance or otherwise. Address J T 114, Tribune.

SITUATION WANTED—BY FIRST CLASS GASoline engine man; city preferred; change by Nov. 13; none but first calls concern need apply. Address J T 146, Tribune.

SITUATION WANTED—BY HUSTLING SALESman, would consider straight salary or drawing and commission; refs. Address J W 179, Tribune.

SITUATION WANTED—BY AN EXPERIENCED real estate salesman, with reliable firm; best references. Address J P 108, Tribune.

SITUATION WANTED—BY AN EXPERIENCED retail shoe salesman; can furnish reference; 10 years' experience. Address L A 183, Tribune.

Boys.

SITUATION WANTED—NEAT AMERICAN boy; like position st once. Address J W 176 Tribune.

SITUATION WANTED—BY 16 YRS. OLD BOY; good writer; exp. Address J S 126, Tribune.

Trades.

SITUATION WANTED—CIVIL ENGINEER, technical graduate, 8½ years' experience, dredging, topographical surveying, design and erection of concrete and steel work; excellent draftsman; last 2 years engaged in execution of own designs of tops work and underground workings of mines; making best record in Illinois for rapid development. Address J P 173, Tribune.

SITUATION WANTED — ENGINEER, HIGH speed and Corliss, first class wholesale experience; ice machine, steam heating plants, 12 yrs. exp., steam fitting; no objection to leaving city; best refs. D. M. STUBBLEFIELD, 1015 S. Park-blvd.

SITUATION WANTED—BY ELECTRICAL ENgineer; technical education; practical experience; capable of designing or superintending the installation of power plants or other electrical work. Address J W 187, Tribune.

SITUATION WANTED—BY PRINTER; EXperienced on all kinds of work; an all around steady man. Address J P 103, Tribune.

SITUATION WANTED—ELECTRICIAN, 7 yrs. exp., first class rapid worker, would like steady position. Address 2022 116th-st., Roseland.

SITUATION WANTED—BY ENGINEER; ALL around man; ref.; able, sober; age 40. Address J P 182, Tribune.

SITUATIONS WANTED — BY COLORED COUple as cooks; hotel or club; best of reference. Address 2548 Dearborn-st., Chicago.

SITUATION WANTED—BY EXPERT DRAFTSman; evenings, or to take home. Address J W 172, Tribune.

SITUATION WANTED—BY ARCHITECTURAL draftsman; licensed architect; large concern. Address J T 165, Tribune.

SITUATION WANTED—FIRST CLASS BAKER; no bread or cakes. L. BECK, 151 Wabash.

SITUATIONS WANTED—MALE.

House Servants.

SITUATION WANTED—BRIGHT JAPANESE, with good experience, as waiter at hotel, club, or as butler in first class family; best refs. Address J O 141, Tribune.

SITUATION WANTED—AS HOUSEMAN IN PRIvate families; can wash automobiles; sober and honest; Danish; cab furn. refs. Address J W 172 Tribune.

SITUATION WANTED—BUTLER AND VALET; thoroughly competent; city ref. Address L A 183, Tribune.

SITUATION WANTED — COMPETENT HOUSEman; serve at table; wages $25; fine city ref. Address J P 195, Tribune.

SITUATION WANTED—HOUSEWORK, COOKing, clean man; French; good cook; ref.; city or sub.; private family. Address L B 227, Tribune.

SITUATION WANTED—BUTLER, ENGLISH, 38 years old, speak French, understand cooking; city or country; good ref. Address L D 102, Tribune.

SITUATION WANTED—MARRIED COUPLE, AG cook and housework, butler, etc.; first class refs. Address J W 166, Tribune.

SITUATION WANTED — YOUNG AMERICAN desires work in private family where he could learn butler's work. Address J F 135, Tribune.

SITUATION WANTED—MAN; WORK AROUND house; understand steam; small salary. 3329 Wabash.

SITUATION WANTED—BUTLER, HOUSEMAN, in first class private family; good man; $40 to $45, according city ref. Address J W 109, Tribune.

SITUATION WANTED—BY A JAPANESE BUTler in private family. Address J P 106, Tribune.

SITUATION WANTED — YOUNG MAN AS valet; family or club. Address J T 135 Tribune.

SITUATION WANTED—BY JAPANESE AS houseman. Address D. 564 E. 63d-st.

SITUATION WANTED—BY YOUNG JAP AS general houseworker. Address J P 109, Tribune.

Coachmen, Teamsters, Chauffeurs, Etc.

SITUATION WANTED—GERMAN; DON'T UNderstand English language perfectly; first class horse and carriage fender; also steam heating; wants steady position. Address J P 147, Tribune.

SITUATION WANTED—AN EXP. COACHMAN, age 29, thoroughly understands the care of fine horses and carriages; best of ref. Address J N 164, Tribune.

SITUATION WANTED—CHAUFFEUR; FIRST class; best Chicago references; present employer will put up machine for winter. Address E A 470, Tribune.

SITUATION WANTED—AS COACHMAN, BY Swedish, careful driver; handy about the house; strictly sober; honest; neat appearance; best of references. Address J P 180, Tribune.

SITUATION WANTED—BY JAPANESE BOY, neat, bookkeeper, extender. Address J W 148, Tribune.

SITUATION WANTED—AS COACHMAN, IN city or country or general man in country place; 24 years' experience; married; no children. Address J S 122, Tribune.

SITUATION WANTED — CHAUFFEUR; 7 YRS. exp.; city ref.; licensed; moral character. Address J A 185, Tribune.

SITUATION WANTED—COACHMAN AND GARdener; cow and furnace. Address J T 104, Tribune.

SITUATION WANTED—COACHMAN; FIRST class; single; best refs. Address L C 228, Tribune.

SITUATION WANTED—AS COACHMAN AND all around man; single, sober, and honest. Address J P 110, Tribune.

SITUATION WANTED—BY EXP. COACHMAN. Address J O 185, Tribune.

SITUATION WANTED—BY EXP. CHAUFFEUR; best refs. Address J S 145, Tribune.

SITUATION WANTED—AS CHAUFFEUR; EXperienced; good driver. Address J S 113, Tribune.

Janitors and Porters.

SITUATION WANTED—AN ELDERLY MAN as janitor or porter; knows work, and can take care of steam heat. JOHN FILLUSE, 213 Johnson-st.

SITUATION WANTED—AS JANITOR; UNDERstands steam heat and gas engines and electric bells; good reference and some years' experience. 572 Wells-st.

SITUATION WANTED—JANITOR; $40 AND rooms or more; experienced; refs. Will give $20 to any one to secure job. Address J P 139, Tribune.

SITUATION WANTED—AS PORTER OR JANItor or asst. cook; reliable; strictly sober; ref.; colored man, age 28. A. L. C. 3153 Armour-av.

SITUATION WANTED — JANITOR; MAN AND wife; no children; steamfitter by trade. Address 3153 Wabash-av.

SITUATION WANTED—BY A MAN AND WIFE, col., as janitor or suburban work; best of reference. 111 E. Pearson-st.

SITUATION WANTED—A DANISH, SOBER, first class, exp. janitor; 28; flat buildings; best of ref. Address J W 193, Tribune.

SITUATION WANTED—AS SPECIAL WATCH; first class reference. Address J T 192, Tribune.

SITUATION WANTED—AS PORTER OR GENeral work; colored man. 2923 Armour, JONES.

Stenographers.

SITUATION WANTED—BY YOUNG MAN, excellent city references, graduate of high school; an rapid, accurate, and thoroughly competent to hold a good position; moderate salary. Address J S 151, Tribune.

SITUATION WANTED—STENOGRAPHER, EXpert; well educated young man of good personality and address; experienced; can furnish bond; will consider position at reasonable salary if chance for promotion. Address L A 163, Tribune.

SITUATION WANTED—YOUNG MAN AS assistant or private secretary; 4 years' experience in general R. R. office; can handle correspondence without dictation; executive ability; best reference. address J S 141, Tribune.

SITUATION WANTED — BRIGHT YOUNG MAN stenographer; beginner; good education; moderate salary; good handwriting. Address N H 430, Tribune.

SITUATION WANTED—FIRST CLASS STENOGrapher, bookkeeper, and general office man to work three hours after 5:30 p. m.; can furnish good ref. Address J N 158, Tribune.

SITUATION WANTED — STENOGRAPHER; young lady; A1 references. Address J P 187, Tribune.

SITUATION WANTED — NIGHT WORK IN general office experience. Address J W 171, Tribune.

SITUATION WANTED — BY EXPERT STENOG.; day and evenings. Address L A 164, Tribune.

Miscellaneous.

SITUATION WANTED—38 YEARS OLD, EMployed over ten years present place; experienced in management of help; can assume charge; plan making and executing contracts for the maintenance and construction of buildings; also experienced in dealing with power plants and electricity; will leave city. ADDRESS E N 268 TRIBUNE.

SITUATION WANTED—YOUNG MAN, 29 YRS., with banking, advertising, printing, and manufacturing cost system experience, wants employment; position where ability will count and right party can soon work himself up to a position of responsibility and trust; practical bookkeeper, penman, and business law student; hard worker. Address BOLD, 202 S. Harvey-av., Oak Park.

SITUATION WANTED—MAN ABOUT 40, EXtended business experience, as office manager or executive assistant in large industrial organization, with broad acquaintance will be valuable; prefer opening where interest may be acquired in desired later. Address J S 150, Tribune.

SITUATION WANTED—BY DEC. 1, BY AN EXpert tea and coffee man as buyer or assistant in that department by large wholesale grocery house; have an extensive acquaintance and established trade; good references. Address J W 133, Tribune.

SITUATION WANTED—ADVERTISING MAN of wide experience wishes to write circulars, catalogues, follow up letters; new; for mail order houses, merchants, and manufacturers; terms reasonable; satisfaction guaranteed. Address J K 506, Tribune.

SITUATION WANTED—HIGH GRADE, STRICTly temperate, energetic, reliable man, with large experience and acquaintance, earning $2,400, is open to a business position or proposition where executive ability will count and results

HELP WANTED.

WANTED—MALE HELP.
Salesmen, Solicitors, Etc.

WANTED.
100 SALESMEN.
For all sections.
Intelligent young men, with high school education, but without previous business experience, can be taught many lines of our work.
Apply Supt.'s office, 9th floor, State-st. Building.
MARSHALL FIELD & CO., Retail.

...H CLASS PROPOSITION MAN—THE UN... signed firm is desirous of engaging the ...es of a practical specialty man for the ...ce of this year and all of next. We re... a man of exceptional integrity and abil... one who is capable of approaching large ...rtment and general store buyers, and im... ing on their minds the advisability of ...g premiums to their customers as a means ...creasing their cash sales. We carry a full ...of Imported and Domestic up to date Pre... Specialties. Our premium assortments ...being unsurpassed successfully by leading mer... throughout the United States. Any one ...of the above requirements whose incomes ...s from $2,000 to $5,000 per year over and ...e expenses. We especially want to hear ...men who have made a success of other ...and desire to better their condition. Do ...ot call except you can show conclusive ...of good record and ability as salesman, ...furnish unquestionable references and bond. ...he right kind of men we will enter into a ...factory contract. We travel our men the ...round. Call for personal interview.
KAWIN & COMPANY, 200-262 5th-av.

...WANT 4 EXPERIENCED BOOK SOLICIT... but only young men of marked tact and abil... need apply. Before engaging you may accom... Chicago salesmen now in the field. The guar... earnings made on commencing in your presence will ...ge from $10 to $25 per day. Address KING... JARDSON CO., Dept. B, 67 Wabash-av., and ...re for personal interview.

Boys.

...-BRIGHT, OVER 16, TO DELIVER OR... and work around grocery store. 936 Irving ...blvd.

...-GOOD, NEAT; TO RUN ERRANDS AND ... as himself useful; $5.50 to start. Inquire 1010 ...uette Bldg.

...-BRIGHT, SOUTH SIDE, LIVING WITH ...nts; good chance. Address E F 378, Tribune.

...-STRONG, TO RUN ERRANDS AND DE... packages. 1022 Tribune Bldg.

...-14 TO 17 YEARS OF AGE, AS MESSEN... ...RS AND STOCK BOYS. GOOD, PERMA... ...T POSITIONS FOR THOSE WHO QUALIFY. ...BE UNDER 16 BRING SCHOOL CERTIFI... ...APPLY ON SEVENTH FLOOR BEFORE ... M. CARSON, PIRIE, SCOTT & COMPANY. ...TE AND MADISON-STS.

...-16 TO 18 YEARS OF AGE, FOR VARIOUS ...TIONS THROUGHOUT THE HOUSE. ...D, PERMANENT POSITIONS. APPLY ON ...ENTH FLOOR BEFORE 10 A. M. CARSON, PIRIE, SCOTT & CO., STATE AND MADISON-STS.

...-GOOD, PLAIN WRITERS, GRAMMAR ...graduates, 17 to 19 years of age, for re... ...ng checking merchandise in large depart... Call at once, 9 a. m., or 2 to 5 p. m. ...oyment Department, 9th floor, tower Mer... ...ise Building. Sears, Roebuck & Co., Homan... ...and Harvard-sts.

...-ORDER PICKERS AND STOCK CLERKS ...to 19 years of age, grammar school graduates, ...ts' Furnishing department. Apply at once ...salary to start. Call at once, 8 to 10 a. m., ...2 p. m., Employment Department, 9th floor, ...chandise Building. SEARS, ROEBUCK & ... Homan-av. and Harvard-st.

...-STOCK CLERKS—17 TO 20 YEARS OF ... common school education, for shoe, dry goods ...en's clothing department. Call at once, ...e, 8 to 10 a. m., or 2 to 3 p. m., Employment ...ent, 9th floor, tower Merchandise Build... SEARS, ROEBUCK & CO., Homan-av. and ...ard-st.

...-WE STILL HAVE SEVERAL POSITIONS ...in our shipping room for bright, energetic ...ers of 16 and 18 years. Call at once. Start... ...g salaries are from $6 to $8. Call between ...a. m., shipping Department Office. Sears, ...k & Co., corner Homan-av. and Harvard-st.

...-WRAPPERS, OVER 16 YEARS OF AGE; ...mar school education preferred; good salary ...t; call at once, 8 to 10 a. m., or 2 to 3 p. m., ...yment Department, 9th floor, tower Mer... ...andise Building. SEARS, ROEBUCK & CO., ...n-av. and Harvard-st.

...-2 BRIGHT, CLEAN BOYS, 14 TO 16 ... of age, for office work; must be gram... school graduates. Call with school certifi... at 48th-av. and 24th-st.
WESTERN ELECTRIC CO.

...-BRIGHT, TO LEARN TO OPERATE THE ...graph; good positions assured in a new and ...ive field; spare time course at special rates; ...required; inexpensive terms. The Multi... ...g Co., 69 Dearborn-st. Central 5475.

WANTED—MALE HELP.
Trades.

COAT MAKERS WANTED—FIRST-CLASS, MEN OR WOMEN, ON LADIES' WORK. MUST BE THOROUGHLY EXPERIENCED. APPLY AT ONCE, DRESSMAKING SECTION, NINTH FLOOR. CARSON, PIRIE, SCOTT & CO., STATE AND MADISON-STS.

...ENGRAVER AND GOOD SQUARE LETTER... ...on steel and copper and steel; good salary, with ...agement for 1 or 2 years. BREWOOD, ...Vermont, C.

...EXPERIENCED ERECTING MEN FOR BOT... ...ery machinery; good opportunity for thor... ...ly competent men; state references and expe... ...ence. Address D K 207, Tribune.

...MOLDERS — INDEPENDENT; TOP ...wages; steady work. Room 506, 218 La Salle-st.

...FOREMAN—FOR GENERAL REPAIR WORK; ...must know how to figure carpenter and cabinet ...work and painting; an all around man; German ...preferred. Address L A 349, Tribune.

...PRIMEMAKERS—OR BENCH HANDS; 25; ...good wages; mill department. Address or apply ...Thomson Illinois Construction Co., East St. Louis, Ill.

...GORDON PRESS FEEDERS—PERMANENT. 95 ...Adams-st.

...JOB PRINTERS—STEADY SITUATIONS FOR ...two first class, sober men; married preferred; ...state experience; send samples and ...office. The IRWIN-HODSON COMPANY, ...Portland, Ore.

...FINERS, GILDERS AND POLISHERS—IN A ...brass frame factory; also laborers. Chicago ...Show Case Co., 416-424 Milwaukee-av.

...LINOTYPE OPERATORS—TWO FIRST CLASS ...machine operators; must be steady and sober; ...thoroughly familiar with book work; steady posi... ...tion; $24 per week to competent persons. Address ...T 9 81, Tribune.

...LITHOGRAPHIC PRESSMEN, TRANSFER... ...men, powers, etc.; steady work; to work in OPEN ...SHOP. Highest wages to first class men. Apply ...HEINEMANNS BROTHERS CO., 397-399 6th-st., ...Milwaukee.

...LOCOMOTIVE FIREMEN—EXPERIENCED, TO ...take places of men on strike; out of city; free ...transportation. Apply Room 3, 259 S. Clark-st.

...MANUFACTURING JEWELER—ONE WHO UN... ...derstands filing up rings and general work. Must ...have the best of references. Permanent position ...and opportunity for advancement. Inquire for Mr. ...Rosenberg, Sears, Roebuck & Co. 450 Spaulding-...ing.

...MOLDER—INDEPENDENT STEEL MOLDER; ...steady work. Room 506, 218 La Salle-st.

...OPTICIAN—OPTICAL BENCH MAN. L. MA... ...YER, 83 Washington-st.

...PATTERN WANTED—(LOCOMOTIVE)—ONE ...pattern for ground joint work, for southwest; ...quotation furnished. Apply Room 5, 407 ...State-st.

...PRINTING PRESSMAN AND HELPER—... ...Bert Dodsworth Book Co., Leavenworth, Kas.

...ROCK CANDY SPINNER AND HELPER—... ...Apply DANIELSON, 1520 State-st.

...TAILOR—FINE CUSTOM; STEADY WORK ...year around by the week. JOHN B. WOODS & ...CO. 31 Washington-st.

...TERRA COTTA FINISHERS — THE NORTH... ...western Terra Cotta Co., 1009 Clybourn-av.

WANTED.
CUSTOM TAILORS.
$18 PER WEEK.
On women's coats. Long seasons.
Apply 12th floor, State-st. Building.
MARSHALL FIELD & CO., Retail.

...WANTED—MACHINISTS AND MACHINISTS' ...helpers; nonunion; 1st class floor hand and ...toolroom men; experienced locomotive re... ...pair men; permanent position; southwest; ...transportation free. Apply Room 5, 407 State-st.

...WANTED—MACHINISTS' HELPERS; THOSE ...having locomotive and roundhouse experience pre... ...ferred; for southwest; transportation free. Apply ...Room 5, 407 State-st.

...WATCHMAKERS—MUST HAVE THEIR OWN ...tools, understand English, and have the best of ...references; good chance for advancement. ...Inquire for Mr. Metzeberg, Sears, Roebuck & ...Co. 450 Spaulding-av.

...WIRE AND BUCKRAM FRAMEMAKER—AT ...once; practical man experienced; must be com... ...petent to make his own blocks and dies; state particu... ...lars; salary wanted. Reference in first letter. Ad... ...dress Box 444, Box 444, Des Moines, Ia.

Coachmen, Teamsters, Chauffeurs, Etc.

...COACHMAN (SECOND) AND GROOM—IMME... ...diately; one able to drive well; steady employ... ...ment; good wages; height not over 5 foot 8 inches. ...Call 1 to 3 p. m. 1000 Irving Park-blvd.

...TEAMSTER—GARDEN CITY WRECKING AND ...Lumber Co., 47th and Loomis.

Agents Wanted.

...AGENT IN DURHAM MADE ...TEN WEEKS WITH OUR WON... ...DERFUL ROLL GOLD PLATE WATCH ...AND SIX SOLID SILVEROID SPOONS; SELLS ...ON SIGHT; AMAZING PROFITS; AGENTS CALL ...OR WRITE AT ONCE. PARKER CHEMICAL CO., 151 ...Market-st.

...WANTED—SOLICITORS TO SELL OUR ACCI... ...DENT POLICIES; life agents make money ...by carrying it as a side line. 10th Amer. Accl. ...Co., Bank Floor, 88 La Salle-st.

...AGENTS WANTED—ILLINOIS: BEST INSUR... ...ance proposition ever offered to live agents. ...Liberality Society, Urbana, Ill.

...AGENTS—TO SELL OUR SOUTHERN FARM ...lands on easy payments; commissions and salary ...to right men; write for particulars. Land Department ...of Illinois Central R. R. Co., Chicago, Ill.

...$3 TO $10 A DAY FOR GOOD MEN TO DELIVER ...and put up signs and tack signboards in the south; bond re... ...quired. Chicago Sign Advertising Co., 416-424 Milwaukee-av.

Stenographers.

...STENOGRAPHER—COMPETENT, MALE, FOR ...of town position; call immediately. Under... ...wood, Typewriter Company, 135 Wa...

...STENOGRAPHER — EXPERIENCED YOUNG ...man; must be rapid, neat, and of good character, ...as with reference and salary wanted, E 19 ...Tribune.

...STENOGRAPHERS—COMPETENT, NEAT AP... ...pearing, for good permanent positions; immedi... ...ately. Underwood Typewriter Company, 135 Wa...

Miscellaneous.

...ALL CLERKS OR BOOKKEEPERS—WE STILL ...have a few positions open for experienced men in ...charge of the various occupations; salary $15. Apply ...in person to Shipping Dept. Office, Sears, Roebuck ...& Co., Homan-av. and Harvard-st.

...BOOKKEEPER AND HELPER—ONLY GOOD MAN NEED AP... ...PLY. Sauer-Boman, 673 Austin-av.

...EXPRESS PACKERS—EXPERIENCED MEN; ...good starting salary. Apply in person, between ...9 a. m., to Shipping Room Office, Sears, ...Roebuck & Co., Homan-av. and Harvard-st.

...GENERAL MANAGER—GENTLEMAN WITH ...ability and push; best product of a brewery ...on coast; main office to be Seattle, Wash.; ...good opportunity for right man; must have experi... ...ence and best references. Address L B 254, Trib...

...GROCERY AND TINWARE PACKERS— ...Thoroughly experienced men. Apply in person ...between 8 and 11 a. m. to Shipping Dept. Office, ...Sears, Roebuck & Co., corner Homan-av. and Har...

...LABORERS—FOR RAILROAD YARDS AND ...shops in southwest; transportation free. Ap... ...407 State-st.

...LETTER-EXPERIENCED IN PRINTING AND ...printing business; manager of high grade ...and manager of salesmen on the road; state ...references and steady position for good man; ...state experience. Address K W 206, Tribune.

...MANAGER AND REPORTER WANTED ...and Milwaukee; must be energetic and ca... ...pable; with structural supplies and spe... ...cialties of standing; good nose for pointers ...and excellent position for right man. Ad... ...dress K W 207, Tribune.

...RAILROAD EXPERIENCE IN LUM... ...BER business; one familiar with the office work ...of the road; state age, salary expected, refer... ...ences; one but thoroughly competent men ...apply. The business is located at Oshkosh. ...Address J C 45, Tribune.

...CAPABLE, ORGANIZE LECTURE ...in central state; lib. com.; expenses paid. ...Educational Lecture Assn., 10 Steinway Hall.

...THREE GOOD RELIABLE MEN, 25 TO 40 ...years; commission in addition. Call 8 to ...9 W. North-av., near California. JOHN ...BROCK, Mutual Life Ins. Co.

...YOUNG MAN TO ACT AS MODEL IN ...clothing house; his figure must con... ...form to the following sizes: Breast, 38; pants, ...30 inch leg. Tribune Bldg.

...WE HAVE POSITIONS FOR FIRST ...merchandise packers. Men who can bring ...references as to ability and character; starting sal... ...ary $12 per week to start, but men we offer ad... ...vancement as soon as they qualify in our line of work. ...Apply at 9 and 11 a. m., Shipping Department ...of SEARS, ROEBUCK & CO., corner Homan-av. and ...Harvard-st.

...WE WANT YOUNG MEN TO START WITH US ...in positions in our shipping department. ...Apply at once, 8 to 10 a. m., or 2 to 3 p. m., ...Employment Department, 9th floor, tower Mer... ...chandise Building. SEARS, ROEBUCK & CO., ...Homan-av. and Harvard-st.

...YOUNG MEN BETWEEN 18 AND 20 ...years of age for various positions in our Ship... ...ping Department, such as mail packers, distributers, and ...helpers; $7 to $9. Apply in person to Ship... ...ping Room Office, Sears, Roebuck & Co., corner ...Homan-av. and Harvard-st., between 8 and 11 a.m.

...YOUNG MEN—BRIGHT, OF HIGH SCHOOL OR ...equivalent education and good character, to start at ...bottom of prominent electrical house, with ...opportunity for rapid advancement. Address E E 550, Tribune.

WANTED—MALE HELP.
Miscellaneous.

STOVE CORRESPONDENTS.
Young men with a thorough knowledge of stoves, and thoroughly competent to write a clean cut letter. A good opportunity for advancement for good, bright, energetic young men. Apply to M. Asher, Manager Stove Department, Sears, Roebuck & Co., Homan-av. and Harvard-st.

WANTED—
25 chicken pickers. Good pay and steady work.
PRIEBE-SIMATER CO., Princeton, Ill.

YOUNG MEN AND BOYS.
We are now offering good paying and permanent positions in the great Mail Order House of Montgomery Ward & Co.
You are assured of good companions, pleasant surroundings, a good salary, and opportunity for advancement.
We want order fillers and stockkeepers in
Shoes,
Clothing,
Dry Goods,
Men's Furnishings.
Merchandise packers in all lines.
Young men to wrap packages.
Boys from 14 to 17 to act as messengers in the house.
Either and all of the above positions with us are in line for promotion, and are such as any bright, educated young man can qualify for readily.
You may be experienced or not; if you are honest and willing to learn we can give you steady employment at good salary.
The opportunity is one that should appeal to every ambitious young man.
Call any day this week, from 8 a. m. to 6 p. m.
MONTGOMERY WARD & CO., Michigan-av. and Madison-st.

YOUNG MEN—18 TO 20 YEARS OF AGE, FOR VARIOUS POSITIONS THROUGHOUT THE HOUSE. APPLY SUPERINTENDENT'S OFFICE.
CARSON, PIRIE, SCOTT & CO., STATE AND MADISON-STS.

YOUNG MEN—FOR THE NAVY, AGES 21 TO 35 for mechanics, and 17 to 23 for apprentice seamen; good opportunity for advancement to the right men; applicants must be American citizens of good character and physique. Rations, lodging, medical attendance, and first outfit of clothing free; pay $16 to $70 a month, according to ratings. Call or write NAVY RECRUITING Station, Postoffice Building, Chicago, Ill.

YOUNG MEN—BETWEEN THE AGES OF 21 and 25, in our express shipping room, for various positions, such as package wrappers, sorters, and checkers. Call at Shipping Room Office, second floor, tower Merchandise Building. Sears, Roebuck & Co., corner Homan-av. and Harvard-st.

Employment Agencies.

STENOGRAPHERS—$15.00, $18.00, $20.00.
BY and stenos, $15 and upward, $16.00, $18.00.
Bill clerks and gen'l office, $12.00, $15.00.
REYNOLDS-HODGES CO., 171 Wash.-st.

STENOGRAPHERS.....$12 TO $20
BOOKKEEPERS AND ASSISTANTS.....$9 TO $18
H. C. KELLOGG & CO., 510, 140 Dearborn-st.

BOOKKEEPERS—STENOGRAPHERS, OFFICE men, claim clerks, bill clerks, office boys.
MORRELL AGENCY, 48 S. Clark-st.

WE HAVE POSITIONS OPEN FOR 1,000 OFFICE clerks, stenographers, and clerical help in all capacities. 608, 100 Randolph-st.

Trade Schools.

MEN—BRIGHT, YOUNG, INTELLIGENT, TO learn molders' trade; young married men preferred; school downtown; competent instructors; wages while learning; positions secured. Room 506, 218 La Salle-st.

PLUMBING, PLASTERING, BRICK LAYING are the best paying trades. We teach by actual practice. Write or call. Coyne's Trade school, 847 N. Ashland-av.

AUTOMOBILE SCHOOL.
CHICAGO SCHOOL FOR MOTORING, 264 Michigan-av. Phone Har. 119.

BRICKLAYING—LEARN TO LAY BRICK AT Chicago School of Practical Bricklaying. Phone West 1437. Adams-st. and 42d-av.

TELEGRAPHY—LEARN AND EARN HIGHEST wages. U. E. TEL. CO., 88 La Salle. Room 32.

WANTED—FEMALE HELP.
Bookkeepers and Clerks.

Bookkeepers and Clerks.
We have several good clerical positions open in our entry department for bright, well educated girls. Apply in person at once. All these vacancies will be filled within a week. Ask for Mr. Lynch. Sears, Roebuck & Co., Harvard-st. and Homan-av.

BOOKKEEPER AND CASHIER—LADY, FOR West Side grocery and market. Address D F 253, Tribune.

BOOKKEEPER AND CASHIER—LADY. WARDER, 568 Madison-st.

EXPERIENCED TICKET Pricer for Entry Work.
Young lady, age between 18 and 23, to fill a permanent position in our entry department; highest salary to start; with excellent chance for rapid advancement. SPIEGEL'S, 748 S. Sangamon-st. between 14th-pl. and 16th-st.

RECORD KEEPER—WELL DRESSED, MIDDLE aged; experience unnecessary. 172 Wabash-av.

SEVERAL YOUNG LADIES,
Between the ages of 20 and 25, who have had at least one year's experience as bill clerks, entry clerks, or bookkeepers. Starting salary $8.00 to $10.00 per week, according to experience. Call Shipping Room Office, 2d floor, Tower of Merchandise Building. Sears, Roebuck & Co., Homan-av. and Harvard-st.

TWO OR THREE YOUNG WOMEN—18 TO 22 years of age, for high grade general office and clerical work. Must have a good education and be able to write a fair hand. Salary if can qualify, $8. Apply in person or in writing. Employment Department, ninth floor, tower Merchandise Building. Sears, Roebuck & Co., Homan-av. and Harvard-st.

WE HAVE 25 OR 30 FINE, permanent, desirable positions open in our entry department for good, bright young women. This is a splendid opportunity, as we pay the highest wages paid in the city for work of this character. Apply at Administration Building and ask for Mr. M. D. Lynch.
SEARS, ROEBUCK & CO., Homan-av. and Harvard-st.

YOUNG WOMAN—18 TO 23 YEARS OF AGE, FOR ticket pricing; high school graduate preferred; must write a first class hand; experience desirable, but not necessary; salary if can qualify $7 to $8. Apply at 9 and 11 a. m., Shipping Department of SEARS, ROEBUCK & CO., corner Homan-av. and Harvard-st.

YOUNG LADY—GOOD PENMAN, FOR COPYing and general office work; wages $8; state age, experience. Address K W 215, Tribune.

10 Young Ladies, between 18 and 20 years of age, for office positions in our various offices.
Must be grammar school graduates and write a plain, neat hand. $6 to $7 per week to start, and for those showing ambition and ability there is abundant opportunity for advancement with increased salaries. Call at once at the Administration Building and ask to see Mr. Palmer. Sears, Roebuck & Co., Kedzie-av. and Harvard-st.

WANTED—FEMALE HELP.
Bookkeepers and Clerks.

YOUNG LADIES WANTED.
We offer exceptional opportunities to a number of young ladies, 18 years of age and over. You are assured of pleasant and permanent employment among good companions and in healthful, cheerful surroundings.
Good, rapid writers, of good education, are preferred, to whom we will pay liberal salary to start.
We make promotions on merit.
If you have never had any previous business experience, tell us so when you call, and we will instruct you, and will pay you from the start.
The employment consists of general office work, such as any bright young lady can learn readily.
In addition we desire several young lady bill clerks and entry clerks of experience, and can give them permanent places looking to promotion.
Call any day this week, from 8 a. m. to 6 p. m.
MONTGOMERY WARD & CO., Michigan-av. and Madison-st.

YOUNG LADIES WANTED FOR OFFICE WORK.
We have several openings for bright young ladies, age 18 to 22 years, who write good hand; salary $6 to $8 to start; permanent employment.
SPIEGEL'S,
748 S. Sangamon-st., between 14th-pl. and 16th-st.

YOUNG WOMEN—FOR AUDITING AND BILLing work; must have had some experience and be quick at figures; salary $7 to $8, according to ability; in answering state age, education, and experience. Make application in writing to the Educational Dept., SEARS, ROEBUCK & CO., Homan-av. and Harvard-st.

Saleswomen, Solicitors, Etc.

WANTED.
300 SALESWOMEN.
For all sections.
Intelligent young women, with high school education, but without previous business experience, can be taught many lines of our work.
Apply Supt.'s office, 9th floor, State-st. Building.
MARSHALL FIELD & CO., Retail.

BRIGHT, EXPERIENCED WOMEN CAN MAKE good money soliciting subscriptions and ads for West Side Review. Apply 1301 Madison-st., 9 a. m. to 5 p. m.; West Side women preferred.

WANTED—LADIES TO SELL DRESS SKIRTS; part or full time; $2 to $5 per day. One skirt made free for taking 4 orders. Send your samples, style cards, and particulars.
Jensen Skirt Co., 134 Van Buren-st.

WANTED—A NUMBER OF NEAT APPEARING, competent female stenographers, for permanent and temporary positions in various parts of the city. Underwood Typewriter Co., 135 Wabash-av.

WANTED—THREE REFINED EDUCATED LAdies for special work on the Cosmopolitan Magazine. 1204 Heyworth building.

WANTED—3 EXPERIENCED SHOE SALESLADIES: EXCLUSIVE STORE; STEADY POSITION. ADDRESS E E 195, TRIBUNE.

WE PAY $7 TO $10 WEEKLY AND 50% COMmission, four hours a day, selling Cable Piano for fine furniture; 620, 225 Dearborn-st.

Domestics.

DISHWASHER—WOMAN; WAGES $4; 8 TO 8, 12 Rush-st.

GIRL—FOR HOUSEWORK. FAMILY OF TWO; wages $6. 2443 Prairie-av.

GIRL—FOR DELICATESSEN STORE AND housework; good wages. 2973 Cottage Grove.

GENERAL HOUSEWORK — EXPERIENCED Protestant girl, for first floor; no washing; must be good cook and waitress; North Shore suburb; wages $7. Address L E 266, Tribune.

GENERAL HOUSEWORK—GIRL; IN SMALL family of adults; must sleep home. MRS. CRANE, 4151 Berkeley-av.

GENERAL HOUSEWORK — EXPERIENCED girl; refs. required; no washing. 582 E. 48th-st.

HOUSEWORK—COMPETENT GIRL WITH refs. for general housework; best wages; no washing. 142 E. 50th-st.

HOUSEWORK—GIRL, GENERAL HSWK.; 2 IN family. 2175 Clarendon-av., 3d flat.

SECOND GIRL—COMPETENT. 4231 Evans-av.

WOMAN OR GIRL—FOR KITCHEN WORK; $5, room; also small girl. 5489 Ellis-av., cafe.

Waitresses and Hotel Help.

WAITRESSES — FOR LUNCHeon work; short hours; eighth floor.
CARSON, PIRIE, SCOTT & CO., State and Madison-sts.

WAITRESSES—2; MUST BE STEADY, NEAT, and attentive to business; $8. Call 633 W. Madison-st.

WOMAN—CLEAN, SELF-RESPECTING, FOR lunchroom work; 10 a. m. to 2 p. m. 23 floor Y. M. C. A., 153 La Salle-st.

Dressmakers, Milliners, Seamstresses.

ALTERATION HANDS (WOMen) on Women's coats and skirts. Apply to Alteration Room on 7th floor at 8:30 a. m.
ROTHSCHILD & COMPANY, State and Van Buren-sts.

ALTERATION HANDS—100. APPLY SUPERINTENDENT'S OFFICE.
CARSON, PIRIE, SCOTT & CO., STATE AND MADISON-STS.

BASTERS, WAIST MAKERS, AND SKIRT MAKERS WANTED FOR DRESSMAKING WORK. APPLY AT ONCE. 9TH FLOOR, CARSON, PIRIE, SCOTT & CO., STATE AND MADISON-STS.

WANTED—FEMALE HELP.
Dressmakers, Milliners, Seamstresses.

EXPERIENCED ALTERATION HANDS ON skirts and suits. Call at once, 8 to 10 a. m. or 2 to 3 p. m., Employment Department, 9th floor, tower of Merchandise Building. Sears, Roebuck & Co., Homan-av. and Harvard-st.

Girls.

CHOCOLATE AND BON BON DIPPERS—Steady positions. A. G. MORSE, candy factory, 44 N. Halsted-st., near Lake-st.

GIRL WANTED—NEAT AND bright, to act as attendant in ladies' waiting room; wages $6 per week; only those filling above requirements need apply. CARSON, PIRIE, SCOTT & CO., State and Madison, 8th floor.

GIRL—EXPERIENCED ON NUMBERING AND packing machine. RYAN & HART CO., 22 and 24 Custom House-pl.

GIRLS—16 YEARS OF AGE AND OVER, FOR INSPECTORS; MUST BE NEAT IN APPEARANCE, BRIGHT, AND ENERGETIC; GOOD, PERMANENT POSITIONS FOR THOSE WHO CAN QUALIFY. APPLY ON 7TH FLOOR, BEFORE 10 A. M.
CARSON, PIRIE, SCOTT & CO., STATE AND MADISON-STS.

GIRLS—TWO GIRLS, 16 TO 18 YEARS OF AGE for general office work. Must be grammar school graduates write a good hand and be accurate and neat workers. Salary $5 to $6, according to ability. Experience not necessary. Apply in person or in writing. Employment Department, ninth floor, tower Merchandise Building. Sears, Roebuck & Co., Homan-av. and Harvard-st.

GIRLS — TWO YOUNG GIRLS TO LEARN hair dressing and manicuring; girls living at home and of good family. Auditorium Annex Manicure Parlor.

GIRLS—FOR PERFUME DEPT.; REFS REquired; agreeable work; $4.50 start. Apply P. R. & CO., 2222 La Salle-st.

GIRLS—FOR FACTORY WORK; 16 YEARS old. LEON FREEMAN, 167 E. Adams-st.

Nurses and Governesses.

A NORTH GERMAN GIRL, WHO WILL TAKE care of 7 year child, will assist with light chamberwork and can sew. Address L D 222, Tribune.

LADIES—YOUNG, 16, TO TRAIN AS NURSES; must be refined and educated. Apply Supt., Jefferson Park Hospital, 481 W. Monroe-st.

Stenographers.

GRAPHOPHONE OPERATOR—EXPERIENCED young lady who has had experience in mail order work; must be rapid operator on Remington or Oliver machine. This is an excellent opening for a young lady of ability. Apply by mail or call SPIEGEL'S, 748 S. Sangamon, between 14th-pl. and 16th-st.

GRAPHOPHONE OPERATOR—MUST BE EXperienced and capable; salary $12-$15 to start. Address, stating age, experience, and such other information as will be helpful to us in passing on application. Address D 238, Tribune.

STENOGRAPHER AND TYPEWRITER—FIRST class; splendid chance for advancement; must have good references. Apply
WAKEM & McLAUGHLIN, 362 Illinois-st.

STENOGRAPHER—BRIGHT; HOURS 8:30-5 p. m.; state education, age, etc.; $6.50 to start. Address D K 479, Tribune.

TYPEWRITERS—3 YOUNG LADIES TO DO typewriting; must be well educated and able to do rapid and accurate work. Call at 242 S. Jefferson-st.
WESTERN ELECTRIC COMPANY.

TYPISTS—COMPETENT FEMALE FOR TEMporary and permanent positions; immediately. Underwood Typewriter Co., 135 Wabash-av.

Miscellaneous.

GLOVE MENDERS—EXPERIENCED. APPLY SUPERINTENDENT'S OFFICE.
CARSON, PIRIE, SCOTT & CO., STATE AND MADISON-STS.

LADIES—AT ONCE; STEADY, WELL PAYING work. Room 737-740, 225 Dearborn-st.

LADIES—20 AT ONCE; PIECE WORK! GOOD pay. Room 718, 167 Dearborn.

LADIES—RELIABLE; STEADY WORK; GOOD pay. Call Room 1103, 126 State-st.

LADY—OF REFINEMENT AND ABILITY FOR educational work. Permanent position with responsible house; good remuneration. Address I S N 114, Tribune.

MAIL READERS AND ANALYZERS.
Wanted, several bright young ladies, experienced in this line of work; salary to start, $6 to $8; permanent employment. Apply by mail or call.
SPIEGEL'S,
748 S. Sangamon-st., between 14th-pl. and 16th-st.

MARCEL WAVER—AN EXPERT WOMAN. Call 10 a. m. Auditorium Annex Manicure Parlor.

OPERATORS—
Rapid growth of business necessitates employment of larger force of young woman operators at telephone exchanges; thus offering opportunity for immediate employment, with good chance of advancement.
Salary while learning $4.50 per week, with frequent increase thereafter.
Luncheons provided free of expense to both students and operators. Comfortable rest, luncheon, and writing room.
If you want work and are over 16 years of age, apply at Room 9, 193 Washington-st.
CHICAGO TELEPHONE COMPANY.

OFFICE GIRL—BIG PAY, SHORT HOURS, light work; invalid considered. Apply North Side Drug Co., Milwaukee and Grand.

WOMAN—WITH ABILITY AND TACT, FOR A responsible position requiring some traveling; best refs. required. Address J H 11, Tribune.

Employment Agencies.

MME. CAVELL'S—
WANTED—COOKS, GENERAL, GIRLS, FOR BOTH SOUTH SIDE FAMILIES; HIGHEST WAGES. CAVELL, 166 E. 53D-ST.

MR. TAYLOR, 1921 INDIANA-AV.—REMOVED from 1462 Michigan. The best places in the best families in city and country. Established 1880.

STENOGRAPHERS.....$8 TO $15
BOOKKEEPERS, FILE CLERKS, ETC., $7-$16.
H. C. KELLOGG & CO., 510, 140 DEARBORN-ST.

COMPETENT HELP—FREE; NATIONAL FACILities. CATH. BERRY, 328 E. Ohio st. No. 887.

"LET MORRELL AGENCY HELP YOU" TO A good position. NO JOB NO PAY. 48 S. Clark-st.

STENOGRAPHERS.....$8-$18
Room 616, 225 Dearborn-st.

DRESSMAKING AND MILLINERY.

VALENTINE'S LADIES' TAILORING COLLEGE and Dressmaking School teaches all the up to date ideas in ladies' tailoring, dressmaking, cutting, designing, etc., under expert instructors; $5 starts you; start now and make your fall tailor made suit; try our cut to order patterns. Call or write for particulars. Schools, 1201 Wabash-av. and 753 Wells.

MAKE YOUR GOWNS AND COATS UNDER the tuition of an expert; the only way if you wish to do your own dressmaking. We do the cutting and fitting. S. T. TAYLOR SCHOOL OF DRESSMAKING, 39 State-st., Room 800.

DRESS-CUTTING, DRESSMAKING, AND LADIES' tailoring taught from A to Z. $5 starts you. Let us cut your patterns from your measurements and make your dresses easy. Mo Dowell School, 78 State-st., opp. Field's.

MADAM HUNT'S MILLINERY SCHOOL—BEST in city; positions furn.; indorsed by leading wholesale houses. 1201 Masonic Temple.

KEISTER'S LADIES' TAILORING COLLEGE, 4047 Drexel-blvd., finest equipped in city. Call or write for terms. MARIE RALLEW, Mgr.

PATTERSON SCHOOL OF MILLINERY DESIGN; only school recommended by leading houses. Pattern hats for sale. 6 E. Madison-st.

TAILORS' CUTTING SCHOOLS.

CHARLES J. STONE & CO.—TAILORS' CUTting School, 194-196-198 La Salle-st., Chicago. Day and evening classes. Phone Main 163. Est. 1879.

CROONBERG ACADEMY, 183-189 DEARBORN-ST.—DAY AND EVENING CLASSES. CENTRAL 5329—PHONES—AUTO. 7582.

ACCOUNTANTS.

THE ACCOUNTING AND BOOKKEEPING CO., 309, 112 Dearborn-st. Central 5730. Accountants and auditors.

WILLIAM KENDALL, CERTIFIED PUBLIC accountant. Room 715, 84 La Salle-st. Phone Main 137.

CORSETS.

THE WADE CORSET IS THE ONLY ONE FOR fleshy women. WADE CO., Suite 215-16 Venetian Bldg., 54 Washington-st.

BILLIARD AND POOL TABLES, ETC.

BUY A NEW FOWLER; LATEST STYLE. ELEgant finish, durable cushions. Brunswick tables, rent or sell, cash or time. Tel. West 917. 634-6-64 W. Lake-st. L. L. FOWLER.

FOR SALE—SECOND HAND BILLIARD AND pool tables; we rent tables with privilege of buying. THE BRUNSWICK-BALKE-COLLENDER CO., 263 and 265 Wabash-av.

PASSOW'S NEW BILLIARD AND POOL TAbles are the best money can buy, and are sold much cheaper; easy payments. Catalogues free. CHARLES PASSOW & SONS, 196 E. Washington.

FOR SALE—COMBINATION BILLIARD AND pool table, large size and almost new; all extras included; on account of owner's death will sell cheap. Address J K 64, Tribune.

BUILDING ALTERATIONS, REPAIRS

GENERAL CONTRACTS TAKEN FOR BUILDing alterations, remodeling, new store fronts, etc.; prompt, efficient service. CARL BUSHNELL, 217 Chamber of Commerce. Phone Main 374.

BUSINESS CARDS.

THE PAGE WOVEN WIRE FENCE IS THE kind people buy who want the best. You can have catalogue sent upon request. AUSTIN CLEMENT, V. P., 209 Monroe-st.

BICYCLES AND BICYCLE GOODS.

WANTED—50 GOOD SECOND HAND WHEELS at once, for country orders; bring wheels and get our cash offer. Mead Cycle Co., 1248 Wabash-av.

LOST AND FOUND.

LOST—TUESDAY, OCT. 23—A MIXED COLLIE and spitz dog; white body; black spot on back; tan head; perfectly marked; name Spot; reward for information leading to recovery. W. H. CLARK, 6027 Prairie-av.

LOST—TWO BOOKS CANCELLED CHECKS, Wednesday last, 5:58 Evanston train; no value except to owner. Return CHARLES E. POPE, 113 Dearborn-st. $5 reward.

LOST—AN OPAL AND DIAMOND RING, SAT. afternoon, somewhere on State-st.; was in Field's and Mandel's. Liberal reward if returned to Field's, Supt. office.

LOST—GOLD WATCH, KEEPSAKE FROM mother, Sunday morning, Berwyn-av., near Evanston-av. Return to J. C. WEISERT, 1564 Kenmore-av., receive reward.

LOST—IN CORRIDOR PALMER HOUSE, monthly ticket via Burlington between La Grange and Chicago. C. W. HENRY, 427 Waiola-av., La Grange, Ill.

LOST—FRIDAY, IN SHOPPING DISTRICT, LAdy's patent leather handbag, containing sum of money, cards, etc.; liberal reward. Address J J 491, Tribune.

LOST—A LADY'S GOLD WATCH BETWEEN 525 Garfield-blvd. and Wentworth-av. Finder please return same to 525 Garfield-blvd. Liberal reward.

LOST—SUNDAY, BROWN MALE COLLIE; UNmarked collar; reward if returned to MRS. GROVER, 608 E. Division-st.

LOST—LADY'S GOLD WATCH AND CHATelaine pin in Palmer House parlor or cafe Sat. P. M. Return to 624 Greenwood-av. Reward.

LOST—BRACELET AT BUSH TEMPLE, NOV. 2. Reward. E. LAULETTA, 3152 N. Paulina-st.

PERSONAL.

PERSONAL—$1,000 REWARD FOR INFORMAtion leading to arrest of Irene Muriel Stein, kidnaped Aug. 23, '05, age 6 yrs. Further particulars address MRS. BEATRICE STEIN, 682 E. 44th-st.

PERSONAL—CLYDE B.: COME HOME OR write at once to your broken hearted m

BOARDING AND LODGING.

South Side.

3607-9 WASHINGTON-AV.—IN HYDE PARK, near 36d L. C. express; a home of comfort and refinement; large front room; suite of 2 rooms; south exposure; also single rooms; special rates to desirable families for winter. Call or Tel. Hyde Park 1.

3714-16-24 WASHINGTON-AV. — "THE HARVARD"—A home quiet and satisfying to refined business people; comfort and independence; ten rooms. $6 to $18 week; steam heat, home cooking; etc. Phone 1538 Hyde Park.

3612 PRAIRIE-AV.—WANTED TWO OR THREE persons to take a pleasant steam heated room where good food and home comforts are furnished at reasonable rates.

388 E. 47TH-ST.—LARGE ALCOVE AND SIDE rooms; good home for married couples; home table; transportation to C., Indiana; detached house; hot water heat. Drexel 1906.

3128 PRAIRIE-AV.—HANDSOMELY LARGE furnished rooms, with board; home comforts; everything modern.

3824 CALUMET-AV. — FRONT ROOM WITH board for young lady, employed; home comforts; $6 per week.

3642 MICHIGAN-AV.—LARGE FRONT ALCOVE room; also single room; steam heat; fine table; transportation. L.

112 E. 36TH-ST., THE HAYDEN—STEAM HEAT. Excellent meals; bathroom and billiard parlor; single rooms, $6 up; suites for two, $12 to $15.

4045 ELLIS-AV. — CRESENT—BEAUTIFUL steam heated rooms; single or en suite; private baths; with or without; excellent board.

3809 ELLIS-AV.—SINGLE AND DOUBLE SIDE rooms, also basement room, reasonable; board optional; bath; home cooking; good location.

3621 PRAIRIE-AV., 2D FLAT—NEWLY FURnished room; first class board; all comforts of modern home; near 35th-st. station S. S. L.

3104 CALUMET-AV.—DESIRABLE ROOMS WITH board; steam; telephone.

3340 WABASH-AV.—ROOMS $2.50 UPWARD, with board $5; elevator, steam heat; refs.

3549 LAKE PARK-AV.—BOARD AND WELL FURnished rooms; all modern conv.; block I. C.

3540 MICHIGAN-AV.—I. LARGE, 2 SMALL rooms, with board; steam. Douglas 3070.

4215 LAKE PARK-AV.—DOUBLE ROOM, RUNNING water; also single room; steam heat; ref.

3334 LAKE PARK-AV.—BEAUTIFULLY FURnished front room with board. Douglas 3547.

West Side.

1206 WASHINGTON-BLVD. — BEAUTIFUL front room with alcove; also single room; very best location; good trans; excellent board; phone.

515 JACKSON-BLVD.—TO RENT, TWO ROOMS with board; 2 blks. L. 1 blk. car lines; phone.

North Side.

THE WINTERSETT.

—320—WINTHROP-AV.—320—

A very pleasant home for gentlemen or ladies, employed; strictly first class; excellent service; breakfast optional; one elegant newly furnished suite of 3 rooms, with private bath; also 2 single rooms, one with private lavatory; all outside rooms; steam heat and every modern convenience; near Sheridan Drive and Wilson express sta. Phone Sheridan 5499.

630 LA SALLE-AV.—NEAR LINCOLN PARK; per week $6 up; also 2 rooms; alcove; good home cooking; hot running water; every homelike convenience; very satisfactory place; gentlemen preferred; reference.

MAISON DU NORD, 16 ASTOR-ST., NEAR Lake Shore drive and Division—We cater to people who appreciate a refined, homelike atmosphere, comfortable rooms and excellent food at moderate rates; 15 min. to business center.

637 LA SALLE-AV.—$5.50 UP; GOOD HOME cooked meals; front and rear, clean, well heated rooms; lavatories; desirable neighborhood; 15 min. loop.

251 DEARBORN-AV.—NEWLY FURNISHED rooms, single or en suite; same beds; hair mattresses, etc.; newly decorated; comforts of home; freedom hotel life; $6 up with board.

487 DEARBORN-AV.—BEAUTIFUL FRONT rooms, en suite or single; steam heat; running water; elegant dining room; excellent cuisine, appointments; reasonable; moderate rates; references.

11 MAPLE-ST.—LARGE LIGHT ROOMS WITH board; steam; running water; modern house. Tel. North 3525. Also day boarders.

1515 DAKEY-BLVD.—HOME OF SHERIDAN EXpress station; elegantly equipped; private home; electric light; steam heat. MARSHALL.

203 CASS-ST.—ROOMS, WITH BOARD; MODerate rates; walking dist. Tel. 4481 Dearborn.

1929 DEMING-PL.—SINGLE OR DOUBLE front room; refined private home; references.

PHONE GRACELAND 535—3 LARGE ROOMS, separate; board if desired; private exp.

440 LA SALLE-AV.—REFINED FAMILY WISHes 4 roomers; excellent board. Tel. Black 419.

32 E. HURON-ST.—LADY HAS MODERN home; table unsurpassed. Phone White 125.

251 DEARBORN-AV.—FURNISHED ROOMS, steam, running water; $15 up per week.

252 DEARBORN-AV.—MODERN FRONT RMS.; steam heat; walk. dist.; excellent board; $6.50 up.

1 BLOCK TO LAKE—NICELY FURNISHED DOUBLE rooms; board; walking distance; steam.

Hotels.

HOTEL ALEXANDRIA, S. W. COR. OF RUSH and Ohio-sts.; walking distance from the business center; 200 rooms; rates $1 per day and up; $3 and 3 room suites; at very attractive rates to permanent guests for the winter; telephone in each room. See the manager when you come; you locate. Phone 3477 North. John Z. Lull, Mgr.

THE DEL PRADO—A SELECT FAMILY AND transient hotel occupying the entire block between Washington and Madison-av., fronting on the Midway-blvd., right at the entrance to Jackson Park, which overlooks the Lake; 500 rooms. TRANSPORTATION, Illinois Central express trains, 11½ blocks away; only 12 minutes to city.

HOTEL TURNER, 33D AND WABASH-AV.—Within the finest and best located family hotels on the South Side; rooms single or en suite, with or without private baths; electric elevator service; one of the conveniences of convenient to elevated, Indiana and State-st. car lines. Phone 408 Douglas.

HOTEL ADELPHIA—JUST OPENED—

Drexel and Oakwood-blvds.; finest location and transportation; everything new and high class; 150 rooms; private office and lobby; cafe, grill and dining hall; unexcelled cuisine. Your inspection invited. Phone 448 Douglas.

HOTEL HAYES, 64TH AND LEXINGTON—Without exception the handsomest home in Chicago; block from elevated station and surface lines; convenient to Illinois Central; nicely furnished room, private bath; $7.50 per week; $7 week up. First class table. Phone Hyde Park 656.

BRENANDOAH EVANSTON AND SUNNYside-aves.—A family hotel on the apartment order, with every convenience; at moderate prices; American and European plans; music evenings and dances. Inquiries solicited. Inspection invited. References required. Phone Lake View 1291.

HOTEL HOLLAND, 53D AND LAKE-AV.—American plan; permanent single rooms, $7.50 up; en suite, $16 up; transient, $2 per day; 30 minutes from city; I. C. suburban and express. Phone Hyde Park 1200.

CONTINENTAL HOTEL, WABASH-AV. AND Madison-st.—Steam heat, electric bell service, baths; excellent meals; Am. plan; $2 single day, $1.50 to week; $6 week; regulars.

ALABAMA HOTEL, 80 BOWEN-AV.—UNDER new management; excellent table; all outside rooms; steam heat; modern conveniences; $6 up.

HOTEL ELSMERE, 3801 INDIANA-AV. AND 39th-st.—150 elegant outside rooms, reasonable rates. Tel. 1098 S. MRS. H. TORK, Mgr.

HOTEL LEVERETT, 2100 PRAIRIE-AV.—Main entrance of Lincoln Park—First class family and transient hotel; 20 min. ride downtown.

THE HOMESTEAD, 3454 MADISON-AV.—Select home for ladies; all outside rooms; 8 minutes to I. C. exp. trains; rates $8 and up.

THE NETHERLAND, 2124 MICHIGAN-AV., 10 minutes in coupe from downtown—Newly equipped rooms, with bath, $6 week up.

HANDSOMELY FURNISHED APARTMENTS, 1 to 4 rooms, with bath, $1.50 per day up; cafe; meals a la carte; 31st-st. and Grand boulevard and Clark.

HOTEL GRANT—FINE OUTSIDE ROOMS WITH board; modern; home cooking; I. C. R. R. and electric cars; 21st-st. and Michigan-av. 84 Clark-st.

JOHNSON EUROPEAN HOTEL, 90 58TH-ST., corner Cottage Grove-av.; steam heat; baths.

Suburban.

200 S. PARK-AV., OAK PARK, ILL.—HIGH class home furnished to limited number of desirable people. IRVING R. HALL.

1823 ORRINGTON-AV., EVANSTON—ROOMS and board; steam heat; $7 single; double, $12.

BOARD WANTED.

BOARD—COUPLE WITH YOUNG SON WOULD like board and room in private family on West Side, near Sears-Roebuck. Address in envelope; no agents. A. C. Tribune, 1416 Fullerton-av.

BOARD—VICINITY 60TH AND UNION, BY A couple. Address J J 93. Tribune.

ROOMMATES.

LADY ROOMMATE WANTED; LIGHT, PLEASant room; trained nurse pref. 2050 Prairie-av.

TO RENT—ROOMS.

South Side.

TO RENT—GRAND EASTERN HOTEL, 360 Wabash-av.; electric lights, electric bells, steam heat, and baths; $1 and up per day; $2.50, $3.50, $4 per week.

TO RENT—1457 MICHIGAN-AV., FLAT 3, NEWly furnished rooms; every accommodation; walking distance.

TO RENT—3508 LAKE PARK-AV. ELEGANT FRONT ROOM, BATH ATTACHED; MODERN CONV.; PRIVATE FAMILY. Phone Doug. 1892.

TO RENT—LARGE, SUNNY FRONT ROOM, BAY window; private house. 6329 Ellis-av. Phone Hyde Park 1094.

TO RENT—218 E. 31ST-ST., FLAT E—FURNISHed front room; steam; phone; housekeeping privileges.

TO RENT—TWO PLEASANT WELL FURN. front rooms; private family; adults. Tel. 530 Edbrooke. 31 E. 44th-st., bet. Lake and Greenwood-av.

TO RENT—3623 LAKE-AV., WELL FURN. alcove room; running water, closets, steam, kitchen. Tel. Doug. 2190.

TO RENT—FURNISHED ROOM; S. H.; LAKEav.—near Oakwood-blvd.; gentleman only; no other roomers. Address J K 569, Tribune.

TO RENT—3303 MADISON-AV. FURNISHED delightful rooms; private residence opposite open ground nr. park. Midway; reasonable; 3 best trans.

TO RENT—LARGE FURNISHED ROOM, SOUTH front; steam heat. Inquire Sunday or after 6 p. m. T. CARSTENS, 5496 Lexington-av.

TO RENT—2454 INDIANA-AV. FINE NEWLY furn. front rooms; every convenience; modern flat; steam heat; reasonable.

TO RENT—FURNISHED FRONT ROOM, COUple; steam; private family. 3626 Wabash-av.

TO RENT—4019 DREXEL-BLVD., NICELY furnished single rooms; private family; refs.

TO RENT—NICELY FURNISHED ROOMS, ALL conveniences; private family. 2242 Michigan-av.

TO RENT—4919 VINCENNES-AV. 3D FLAT, large sunny outside room; private.

TO RENT—NICELY FURNISHED PARLOR IN elegant flat; private family. 109 E. 23d-st.

TO RENT—FRONT ROOM, SUITABLE FOR one or two. 3138 Indiana-av., 3d floor.

TO RENT—ELEGANT FRONT ROOMS SINGLE or en suite; private bath. 1710 Michigan-av.

TO RENT—4917 CALUMET-AV., 3D, LARGE front rooms; lower floor if wanted.

TO RENT—2 ROOMS; EVERY CONVENIENCE; good transportation. 6027 Prairie-av., 2d floor.

TO RENT—ALLEN APTS., 145 OAKWOOD-blvd.; single and en suite; furn.; unfurn.

TO RENT—LARGE FRONT ROOM, ALSO small room; steam; $2 up. 2218 Prairie-av.

TO RENT—2 ROOMS; STEAM HEAT; FURN. or unfurn. 2235 South Park-av., Flat 2E.

TO RENT—3949 WABASH-AV., FLAT 3, NEAR 40th; 4 furnished rooms; steam; private bath.

TO RENT—ROOMS.

South Side.

TO RENT—MICHIGAN-BLVD. AND 17TH-ST. NEW SOUTHERN HOTEL. EUROPEAN.

Everything new and up to date.
Electric light, hot and cold water in every room.
Choice outside rooms, $6, $8, $7, and $9 per week.
Rooms with private bath, $10, $12, and $14 per week.
Our popular price cafe for ladies and gentlemen cannot be excelled.
Easy walking distance. Telephone South 262.

TO RENT—ELEGANT FRONT ROOM ON DREXel-blvd., with bath; man and wife preferred; in a large, well furnished private residence; no other roomers; easy transportation; Cottage Grove, 111. Central, and elevated. Address J K 401, Tribune.

TO RENT—GREAT WESTERN HOTEL, 397 WAbash-av.; steam heat, electric light and bells, baths; special attention to weekly guests; $5, $5.50, $4 per week. Special monthly rates.

TO RENT—HOTEL QUEEN, 262 WABASH-AV.; electric bells, electric light, baths, and all modern conveniences; $2 weekly and up. Special rates by the month.

TO RENT—2 BEAUTIFUL ROOMS FACING Michigan-av.; business men preferred, or man and wife; might give breakfast. 3634 Michigan-av., 3d flat.

TO RENT—LIGHT ROOM; STEAM; ONE OR two gentlemen; reasonable; near Illinois Central and Cottage Grove. JENNINGS, 4066 Michigan; terrace.

West Side.

TO RENT—15 ASHLAND, 2D FLOOR, EXCELlent parlor, suitable for 2; also single room; hot water each room; steam; bath; phone.

TO RENT—ELEGANT SUITE OF ROOMS ON Washington-blvd., suitable for 2; hot and cold water. Call at 42 Orden-av.

TO RENT—NEWLY FURNISHED SINGLE, double rooms, bath, phone; reasonable. 616 Washington-blvd.

TO RENT — 866 N. ALBANY-AV., WELL FURnished room; near Kedzie-av. "L" sta.; breakfast optional; reasonable.

TO RENT—SPLENDID, BRIGHT ROOMS, SUITable for 2 gentlemen; phone. 582 Adams-st.

TO RENT—FURN. ROOMS, SINGLE OR EN suite, from $2.50 to $5 per wk. 70 Park-av.

TO RENT—ELEGANTLY FURNISHED FRONT alcove room; one or two gentlemen. 748 Warren.

TO RENT—404 JACKSON-BLVD., FRONT PARlor; steam heat.

TO RENT—WELL FURNISHED WARM ROOMS. Phone, bath; reasonable. 401 Washington-bd.

TO RENT—558 JACKSON-BLVD., NEAR ASHland-blvd., a nicely furnished front room.

TO RENT—FINE STEAM HEATED ROOMS; reasonable. 1990 Washington-blvd., 3d flat.

North Side.

TO RENT—886 DEARB.-AV., 2D FLOOR, FRONT alcove room with private bath; other front rooms with lavatories; steam heat; abundance of hot water; detached. Phone; near Elm.

TO RENT—471 DEARBORN-AV., SINGLE AND double rooms; steam heat; telephone; electric lights, etc.; gentlemen preferred; excellent table board in connection if desired.

TO RENT—NICELY FURNISHED FRONT room; steam heat, bath; one block from Virginia Hotel. Address J L 329, Tribune.

TO RENT—NEWLY FURNISHED ROOM, steam, electric light, bath; Christian family; reasonable. 1414 Wilton-av., 2d floor, front.

TO RENT—A VERY DESIRABLE ROOM; steam; near L; only $2; gent. 1511 Addison-st., 2nd fl.

TO RENT—FURNISHED ROOMS, $2.50 UP; steam, nice bath, walking distance. 338 E. Ohio-st., Flat 3.

TO RENT—OUTSIDE ROOM, 2 BLOCKS N. W. L.; steam heat, gas lights, bath, etc.; family of two. 63 Buena-av., 3d flat. Tel. 2906 Graceland.

TO RENT — FURN. ROOM, STEAM; PRIVATE family; $2.50 week; near N. W. L. Center-st. sta. 39 Seminary-av., top flat.

TO RENT—460 DEARBORN-AV.; PLEASANT, steam heated, furnished single room; telephone.

TO RENT—ELEGANT, SUNNY FRONT APT., Wilson station, front room, steam; $2.50.

TO RENT—1339 SHERIDAN-ROAD—EXPRESS station; beautiful large front room; refs.

TO RENT—449 ELM-ST., ONE SINGLE ROOM with bath; gentlemen.

TO RENT—FUR. FRONT PARLOR, SINGLE and double rooms; heat; bath. 185 E. Superior.

TO RENT—DESIRABLE ROOM FOR 2; $8. Heat; use of piano, piano. 1440 Edgecomb-pl.

Miscellaneous.

TO RENT—LARGE ROOM IN HANDSOMELY furnished apart., suitable for two, employed; elevator service. Address J L 330, Tribune.

TO RENT—DOUBLE AND SINGLE ROOMS; ALL conveniences; fine home; best transportation. Address J D 567, Tribune.

TO RENT—HOUSEKEEPING ROOMS.

South Side.

TO RENT—TWO SUITES, HOUSEKEEPING rooms, new furniture, and good heat. 3021 Grandblvd.

TO RENT—340 E. 65D-ST., NEAR MADISON-av., furnished rooms for light housekeeping; also other rooms; all conveniences.

TO RENT—4337 BERKELEY-AV. SUITE AND SINGLE ROOMS NEATLY FURNISHED; HOUSEKEEPING PRIVILEGES; nr. I. C. sta. (optional); nr. L.

TO RENT—2 FINE, LARGE, CONNECTING front rooms, furn. or unfurnished, suitable for light housekp.; laundry; gas; $21 flat. 2d floor.

TO RENT—ROOM FOR HOUSEKEEPING; ALso sleeping rooms; phone and all conveniences. 3808 Wabash-av.

TO RENT—2 CONNECTING ROOMS, NEATLY furnished for light housekeeping. 2629 Calumet.

TO RENT—2 CONNECTING ROOMS; NEATLY furnished for light housekeeping. 2438 Prairie.

TO RENT—NICE LARGE HOUSE, 9 ROOMS; keeping suite for refined people. Douglas 3547.

North Side.

TO RENT—FINELY FURNISHED AND UNFURnished housekeeping suites; hot and cold water, gas, bath; mission center; all cars pass door. The Golden West Hotel, 15-17 North Clark-st.

TO RENT—COMPLETELY FURNISHED HOUSEkeeping rooms; also other rooms. 253 Dearborn-av.

TO RENT—ROOMS COMPLETELY FUR. FOR light hskpg.; gas range. 255 Dearborn-av. Ref.

TO RENT — NICELY FURNISHED, 3 ROOMS, housekeeping; steam. 20 Delaware-pl., Flat A.

WANTED—ROOMS.

WANTED—TO RENT—THREE FIRST CLASS housekeeping rooms for six months, near I. C., south of 40th-st.; references. Address E E 396, Tribune.

WANTED—TO RENT—BY GENTLEMAN EMployed quiet, clean kept room in private home; walking distance and steam heat preferred; permanent; refs.; state price. Address J N 320, Tribune.

TO RENT—HOUSES.

South Side.

TO RENT—MODERN STONE FRONT HOUSE, 8 elegant rooms; fine oak finish, steam heat, choice location, Greenwood-av., near Kenwood. Tel. Ken. Ry. 845; must sell, a bargain. PETER NILAND, 622 E. 63d-st.

TO RENT—3722 FOREST AV.—ELEGANT 10 R. stone front; in first class condition; reasonable rent to desirable tenant.

JOHN C. McCORD, 183 Dearborn-st.

TO RENT—1811 INDIANA-AV., FINE 14 ROOM dwelling; suitable for sanitarium; 2 private rooms; furniture can be had cheap. MRS. M. SWAIN & CO., 108 Dearborn-st.

TO RENT—5405 MADISON-AV., 8 ROOM RESIdence; all newly decorated; modern finish. CHAS. A. V. STANDISH, 107 Dearborn-st.

TO RENT—FOR SMALL HOTEL, 50-52 E. 24TH-st., 22 rooms; good transient location. TROTTER & KIMBALL, 145 La Salle-st.

North Side.

TO RENT—12 ROOM RESIDENCE, CHALMERSpl., McCormick Theological Seminary grounds; furnace heat; newly decorated throughout. OGDEN, SHELDON & CO., 84 Clark-st.

TO RENT—410 N. STATE-ST., 12 ROOM HOUSE, 2 baths; all light rooms; view of lake; low rental for the winter. MRS. E. W. CASE, 107 Dearborn-st.

TO RENT—TWELVE ROOM HOUSE, NORTH Edgewater; hot water heat and all modern conveniences; large yard and garage. Address J K 534 Tribune.

TO RENT—382 OHIO 10 ROOM HOUSE, AGT. 1508 Borland Bldg. Cent. 6626.

TO RENT—6407 ELLIS-AV., 8 ROOMS, DETACHED bldg., 2d and 3d flats, 7 elegant rooms each; $42.50. PETER NILAND, 622 63d-st.

TO RENT—3712 GREEN-ST., 8 ROOM; MODERN; steam heat; rent $32.50.

TO RENT—MODERN, 7 AND 5 ROOM FLATS, 6411 Calumet-av. J. JUCKNER, 216 La Salle-st.

TO RENT—4 AND 5 ROOMS; $22 AND $25; steam, hot water, elev., etc. 3105 Calumet-av.

TO RENT—75 E. 50TH-ST., 6 ROOMS, 3D FLOOR. Inquire janitor.

TO RENT — 4 ROOM APTS. ALL LIGHT, $28 and $30. 4900 Prairie-av. Janitor.

TO RENT—2701 EMERALD-AV., 2D FLAT, 5 rooms; $10; rel.

TO RENT—FLATS.

South Side.

TO RENT—

6311-13 WOODLAWN-AV.

New, handsome 7 and 8 room apartments; fireproof construction; Kenwood's most exclusive location; solid mahogany and other choice woods; art, harvard and all finishes; most finished building on South Side; 2 complete baths in each apartment; rental, $1,020 to $1,380 per annum. Agent on premises.

TO RENT—FREE RENT TO DECEMBER 1ST.

6126-28 GREENWOOD-AV., 6 ROOMS.

NEW APARTMENT.

2½ blocks to "L" station beautifully finished in various woods, large brick fireplace, burglar proof safe, large front balcony with glass doors, latest designs of sideboards and mantels, beam ceiling, open plumbing, marble entrance, plate rack, burlaped walls in dining room; $42.50 and $45.

TO RENT—ELEGANT SUITE OF ROOMS ON Washington-blvd., suitable for 2; hot and cold water. Call at 42 Orden-av.

TO RENT—NEWLY FURNISHED SINGLE, double rooms, bath, phone; reasonable. 616 Washington-blvd.

TO RENT — 866 N. ALBANY-AV., WELL FURnished room; near Kedzie-av. "L" sta.; breakfast optional; reasonable.

TO RENT—SPLENDID, BRIGHT ROOMS, SUITable for 2 gentlemen; phone. 582 Adams-st.

TO RENT—FURN. ROOMS, SINGLE OR EN suite, from $2.50 to $5 per wk. 70 Park-av.

TO RENT—ELEGANTLY FURNISHED FRONT alcove room; one or two gentlemen. 748 Warren.

TO RENT—404 JACKSON-BLVD., FRONT PARlor; steam heat.

TO RENT—WELL FURNISHED WARM ROOMS. Phone, bath; reasonable. 401 Washington-bd.

TO RENT—558 JACKSON-BLVD., NEAR ASHland-blvd., a nicely furnished front room.

TO RENT—FINE STEAM HEATED ROOMS; reasonable. 1990 Washington-blvd., 3d flat.

North Side.

TO RENT—886 DEARB.-AV., 2D FLOOR, FRONT alcove room with private bath; other front rooms with lavatories; steam heat; abundance of hot water; detached. Phone; near Elm.

TO RENT—471 DEARBORN-AV., SINGLE AND double rooms; steam heat; telephone; electric lights, etc.; gentlemen preferred; excellent table board in connection if desired.

TO RENT—NICELY FURNISHED FRONT room; steam heat, bath; one block from Virginia Hotel. Address J L 329, Tribune.

TO RENT—NEWLY FURNISHED ROOM, steam, electric light, bath; Christian family; reasonable. 1414 Wilton-av., 2d floor, front.

TO RENT—A VERY DESIRABLE ROOM; steam; near L; only $2; gent. 1511 Addison-st., 2nd fl.

TO RENT—FURNISHED ROOMS, $2.50 UP; steam, nice bath, walking distance. 338 E. Ohio-st., Flat 3.

TO RENT—OUTSIDE ROOM, 2 BLOCKS N. W. L.; steam heat, gas lights, bath, etc.; family of two. 63 Buena-av., 3d flat. Tel. 2906 Graceland.

TO RENT — FURN. ROOM, STEAM; PRIVATE family; $2.50 week; near N. W. L. Center-st. sta. 39 Seminary-av., top flat.

TO RENT—460 DEARBORN-AV.; PLEASANT, steam heated, furnished single room; telephone.

TO RENT—ELEGANT, SUNNY FRONT APT., Wilson station, front room, steam; $2.50.

TO RENT—1339 SHERIDAN-ROAD—EXPRESS station; beautiful large front room; refs.

TO RENT—449 ELM-ST., ONE SINGLE ROOM with bath; gentlemen.

TO RENT—FUR. FRONT PARLOR, SINGLE and double rooms; heat; bath. 185 E. Superior.

TO RENT—DESIRABLE ROOM FOR 2; $8. Heat; use of piano, piano. 1440 Edgecomb-pl.

Miscellaneous.

TO RENT—LARGE ROOM IN HANDSOMELY furnished apart., suitable for two, employed; elevator service. Address J L 330, Tribune.

TO RENT—DOUBLE AND SINGLE ROOMS; ALL conveniences; fine home; best transportation. Address J D 567, Tribune.

TO RENT—HOUSEKEEPING ROOMS.

South Side.

TO RENT—TWO SUITES, HOUSEKEEPING rooms, new furniture, and good heat. 3021 Grand-blvd.

TO RENT—340 E. 65D-ST., NEAR MADISON-av., furnished rooms for light housekeeping; also other rooms; all conveniences.

TO RENT—4337 BERKELEY-AV. SUITE AND SINGLE ROOMS NEATLY FURNISHED; HOUSEKEEPING PRIVILEGES; nr. I. C. sta. (optional); nr. L.

TO RENT—2 FINE, LARGE, CONNECTING front rooms, furn. or unfurnished, suitable for light hskpg.; laundry; gas; $21 flat. 2d floor.

TO RENT—ROOM FOR HOUSEKEEPING; ALso sleeping rooms; phone and all conveniences. 3808 Wabash-av.

TO RENT—2 CONNECTING ROOMS, NEATLY furnished for light housekeeping. 2629 Calumet.

TO RENT—2 CONNECTING ROOMS; NEATLY furnished for light housekeeping. 2438 Prairie.

TO RENT—NICE LARGE HOUSE, 9 ROOMS; keeping suite for refined people. Douglas 3547.

North Side.

TO RENT—FINELY FURNISHED AND UNFURnished housekeeping suites; hot and cold water, gas, bath; mission center; all cars pass door. The Golden West Hotel, 15-17 North Clark-st.

TO RENT—COMPLETELY FURNISHED HOUSEkeeping rooms; also other rooms. 253 Dearborn-av.

TO RENT—ROOMS COMPLETELY FUR. FOR light hskpg.; gas range. 255 Dearborn-av. Ref.

TO RENT — NICELY FURNISHED, 3 ROOMS, housekeeping; steam. 20 Delaware-pl., Flat A.

WANTED—ROOMS.

WANTED—TO RENT—THREE FIRST CLASS housekeeping rooms for six months, near I. C., south of 40th-st.; references. Address E E 396, Tribune.

WANTED—TO RENT—BY GENTLEMAN EMployed quiet, clean kept room in private home; walking distance and steam heat preferred; permanent; refs.; state price. Address J N 320, Tribune.

TO RENT—HOUSES.

South Side.

TO RENT—MODERN STONE FRONT HOUSE, 8 elegant rooms; fine oak finish, steam heat, choice location, Greenwood-av., near Kenwood. Tel. Ken. Ry. 845; must sell, a bargain. PETER NILAND, 622 E. 63d-st.

TO RENT—3722 FOREST AV.—ELEGANT 10 R. stone front; in first class condition; reasonable rent to desirable tenant.

JOHN C. McCORD, 183 Dearborn-st.

TO RENT—1811 INDIANA-AV., FINE 14 ROOM dwelling; suitable for sanitarium; 2 private rooms; furniture can be had cheap. MRS. M. SWAIN & CO., 108 Dearborn-st.

TO RENT—5405 MADISON-AV., 8 ROOM RESIdence; all newly decorated; modern finish. CHAS. A. V. STANDISH, 107 Dearborn-st.

TO RENT—FOR SMALL HOTEL, 50-52 E. 24TH-st., 22 rooms; good transient location. TROTTER & KIMBALL, 145 La Salle-st.

North Side.

TO RENT—12 ROOM RESIDENCE, CHALMERSpl., McCormick Theological Seminary grounds; furnace heat; newly decorated throughout. OGDEN, SHELDON & CO., 84 Clark-st.

TO RENT—410 N. STATE-ST., 12 ROOM HOUSE, 2 baths; all light rooms; view of lake; low rental for the winter. MRS. E. W. CASE, 107 Dearborn-st.

TO RENT—TWELVE ROOM HOUSE, NORTH Edgewater; hot water heat and all modern conveniences; large yard and garage. Address J K 534 Tribune.

TO RENT—382 OHIO 10 ROOM HOUSE, AGT. 1508 Borland Bldg. Cent. 6626.

TO RENT—6407 ELLIS-AV., 8 ROOMS, DETACHED bldg., 2d and 3d flats, 7 elegant rooms each; $42.50. PETER NILAND, 622 63d-st.

TO RENT—3712 GREEN-ST., 8 ROOM; MODERN; steam heat; rent $32.50.

TO RENT—MODERN, 7 AND 5 ROOM FLATS, 6411 Calumet-av. J. JUCKNER, 216 La Salle-st.

TO RENT—4 AND 5 ROOMS; $22 AND $25; steam, hot water, elev., etc. 3105 Calumet-av.

TO RENT—75 E. 50TH-ST., 6 ROOMS, 3D FLOOR. Inquire janitor.

TO RENT — 4 ROOM APTS. ALL LIGHT, $28 and $30. 4900 Prairie-av. Janitor.

TO RENT—2701 EMERALD-AV., 2D FLAT, 5 rooms; $10; rel.

TO RENT—FLATS.

South Side.

TO RENT—

6311-13 WOODLAWN-AV.

New, handsome 7 and 8 room apartments; fireproof construction; Kenwood's most exclusive location; solid mahogany and other choice woods; art, harvard and all finishes; most finished building on South Side; 2 complete baths in each apartment; rental, $1,020 to $1,380 per annum. Agent on premises.

TO RENT—FREE RENT TO DECEMBER 1ST.

6126-28 GREENWOOD-AV., 6 ROOMS.

NEW APARTMENT.

2½ blocks to "L" station beautifully finished in various woods, large brick fireplace, burglar proof safe, large front balcony with glass doors, latest designs of sideboards and mantels, beam ceiling, open plumbing, marble entrance, plate rack, burlaped walls in dining room; $42.50 and $45.

TO RENT—ELEGANT SUITE OF ROOMS ON Washington-blvd., suitable for 2; hot and cold water. Call at 42 Orden-av.

TO RENT—NEWLY FURNISHED SINGLE, double rooms, bath, phone; reasonable. 616 Washington-blvd.

TO RENT — 866 N. ALBANY-AV., WELL FURnished room; near Kedzie-av. "L" sta.; breakfast optional; reasonable.

TO RENT—SPLENDID, BRIGHT ROOMS, SUITable for 2 gentlemen; phone. 582 Adams-st.

TO RENT—FURN. ROOMS, SINGLE OR EN suite, from $2.50 to $5 per wk. 70 Park-av.

TO RENT—ELEGANTLY FURNISHED FRONT alcove room; one or two gentlemen. 748 Warren.

TO RENT—404 JACKSON-BLVD., FRONT PARlor; steam heat.

TO RENT—WELL FURNISHED WARM ROOMS. Phone, bath; reasonable. 401 Washington-bd.

TO RENT—558 JACKSON-BLVD., NEAR ASHland-blvd., a nicely furnished front room.

TO RENT—FINE STEAM HEATED ROOMS; reasonable. 1990 Washington-blvd., 3d flat.

North Side.

TO RENT—886 DEARB.-AV., 2D FLOOR, FRONT alcove room with private bath; other front rooms with lavatories; steam heat; abundance of hot water; detached. Phone; near Elm.

TO RENT—471 DEARBORN-AV., SINGLE AND double rooms; steam heat; telephone; electric lights, etc.; gentlemen preferred; excellent table board in connection if desired.

TO RENT—NICELY FURNISHED FRONT room; steam heat, bath; one block from Virginia Hotel. Address J L 329, Tribune.

TO RENT—NEWLY FURNISHED ROOM, steam, electric light, bath; Christian family; reasonable. 1414 Wilton-av., 2d floor, front.

TO RENT—A VERY DESIRABLE ROOM; steam; near L; only $2; gent. 1511 Addison-st., 2nd fl.

TO RENT—FURNISHED ROOMS, $2.50 UP; steam, nice bath, walking distance. 338 E. Ohio-st., Flat 3.

TO RENT—OUTSIDE ROOM, 2 BLOCKS N. W. L.; steam heat, gas lights, bath, etc.; family of two. 63 Buena-av., 3d flat. Tel. 2906 Graceland.

TO RENT — FURN. ROOM, STEAM; PRIVATE family; $2.50 week; near N. W. L. Center-st. sta. 39 Seminary-av., top flat.

TO RENT—460 DEARBORN-AV.; PLEASANT, steam heated, furnished single room; telephone.

TO RENT—ELEGANT, SUNNY FRONT APT., Wilson station, front room, steam; $2.50.

TO RENT—1339 SHERIDAN-ROAD—EXPRESS station; beautiful large front room; refs.

TO RENT—449 ELM-ST., ONE SINGLE ROOM with bath; gentlemen.

TO RENT—FUR. FRONT PARLOR, SINGLE and double rooms; heat; bath. 185 E. Superior.

TO RENT—DESIRABLE ROOM FOR 2; $8. Heat; use of piano, piano. 1440 Edgecomb-pl.

Miscellaneous.

TO RENT—LARGE ROOM IN HANDSOMELY furnished apart., suitable for two, employed; elevator service. Address J L 330, Tribune.

TO RENT—DOUBLE AND SINGLE ROOMS; ALL conveniences; fine home; best transportation. Address J D 567, Tribune.

TO RENT—HOUSEKEEPING ROOMS.

South Side.

TO RENT—TWO SUITES, HOUSEKEEPING rooms, new furniture, and good heat. 3021 Grand-blvd.

TO RENT—340 E. 65D-ST., NEAR MADISON-av., furnished rooms for light housekeeping; also other rooms; all conveniences.

TO RENT—4337 BERKELEY-AV. SUITE AND SINGLE ROOMS NEATLY FURNISHED; HOUSEKEEPING PRIVILEGES; nr. I. C. sta. (optional); nr. L.

TO RENT—2 FINE, LARGE, CONNECTING front rooms, furn. or unfurnished, suitable for light hskpg.; laundry; gas; $21 flat. 2d floor.

TO RENT—ROOM FOR HOUSEKEEPING; ALso sleeping rooms; phone and all conveniences. 3808 Wabash-av.

TO RENT—2 CONNECTING ROOMS, NEATLY furnished for light housekeeping. 2629 Calumet.

TO RENT—2 CONNECTING ROOMS; NEATLY furnished for light housekeeping. 2438 Prairie.

TO RENT—NICE LARGE HOUSE, 9 ROOMS; keeping suite for refined people. Douglas 3547.

North Side.

TO RENT—FINELY FURNISHED AND UNFURnished housekeeping suites; hot and cold water, gas, bath; mission center; all cars pass door. The Golden West Hotel, 15-17 North Clark-st.

TO RENT—COMPLETELY FURNISHED HOUSEkeeping rooms; also other rooms. 253 Dearborn-av.

TO RENT—ROOMS COMPLETELY FUR. FOR light hskpg.; gas range. 255 Dearborn-av. Ref.

TO RENT — NICELY FURNISHED, 3 ROOMS, housekeeping; steam. 20 Delaware-pl., Flat A.

WANTED—ROOMS.

WANTED—TO RENT—THREE FIRST CLASS housekeeping rooms for six months, near I. C., south of 40th-st.; references. Address E E 396, Tribune.

WANTED—TO RENT—BY GENTLEMAN EMployed quiet, clean kept room in private home; walking distance and steam heat preferred; permanent; refs.; state price. Address J N 320, Tribune.

TO RENT—HOUSES.

South Side.

TO RENT—MODERN STONE FRONT HOUSE, 8 elegant rooms; fine oak finish, steam heat, choice location, Greenwood-av., near Kenwood. Tel. Ken. Ry. 845; must sell, a bargain. PETER NILAND, 622 E. 63d-st.

TO RENT—3722 FOREST AV.—ELEGANT 10 R. stone front; in first class condition; reasonable rent to desirable tenant.

JOHN C. McCORD, 183 Dearborn-st.

TO RENT—1811 INDIANA-AV., FINE 14 ROOM dwelling; suitable for sanitarium; 2 private rooms; furniture can be had cheap. MRS. M. SWAIN & CO., 108 Dearborn-st.

TO RENT—5405 MADISON-AV., 8 ROOM RESIdence; all newly decorated; modern finish. CHAS. A. V. STANDISH, 107 Dearborn-st.

TO RENT—FOR SMALL HOTEL, 50-52 E. 24TH-st., 22 rooms; good transient location. TROTTER & KIMBALL, 145 La Salle-st.

North Side.

TO RENT—12 ROOM RESIDENCE, CHALMERSpl., McCormick Theological Seminary grounds;

REAL ESTATE—COUNTRY.

OR SALE—137,000 ACRES OF RAILROAD
nds in Pecos Valley, Texas, on sale; November
; $2 to $12 an acre; 20% cash, balance at 6%
cursion leaves Chicago November 6.
p. 526; berth and meals, $2 a day. Apply to
. L. STRATTON, 503 Monadnock Block.

OR SALE—20 ACRE COUNTRY HOME, 11
room modern house, good location, fine bard
ndmill, shade, fruit, garden; price $12,000 cash.
HARRY W. TUPPS, Wheaton, Ill.

OR SALE—OKLAHOMA AND TEXAS LANDS
cursions 1st and 3d Tuesdays each month.
KER, MORGAN & EVANS, 146 Fifth-av.

REAL ESTATE—FRUIT LANDS.

R SALE—WE HAVE SOME GOOD BARGAINS
fruit farms; come and see or write.
E. E. DOWNING, Paw Paw, Mich.

REAL ESTATE—MISCELLANEOUS.

R SALE—IRELAND, COUNTY CAVAN, TO
e sold, good gentleman's residence, 15 acres,
Hill, with 1,150 acres of prime grass land,
of rent. For particulars apply to THOMA
AR, Swellan, Cavan, Ireland.

REAL ESTATE WANTED.

NTED — WE HAVE A FUND OF $400,000
that must be invested in the next 30 to 60 days
fer flat buildings and acre tracts on the South
. If you have any for sale, submit them. We
report at once.

RED'K H. BARTLETT & CO.,
100 Washington-st.

NTED—3 FLAT BUILDING ON MICHIGAN-
or Grand-blvd. for all cash. Owners only
answer, giving full particulars, or no attenti
paid. Address E D 409, Tribune.

NTED—OWNERS OF VACANT TO REAL
who can furnish money and plans and put up
dings complete; no cash required. Address
D 76, Tribune.

NTED—VIRGINIA AND KENTUCKY COAL
timber land; can handle 8cod or uncertain
; send full particulars. Address J D 384,
une.

NTED — CHICAGO PROPERTY, IMPROVED
vacant; large or small; we pay cash and close
s promptly.
OLIVER L. WATSON, 140 Washington-st.

NTED — MODERN FLATS AND RES-
nces south of 35th-st., for clients doing busi-
at stockyards; they are quick buyers.
JOS. W. HOUGH, 4166 Halsted-st.

NTED—CASH BARGAINS IN CITY PROPE-
PEABODY, HOUGHTELING & CO.,
164 Dearborn-st.

NTED—HAVE A BUYER FOR SOUTH SIDE
improved and old improved real estate. Want
et yours. D. C. GAZARD, 6826 S. Halsted.

NTED—FOR CASH—3 OR 6 FLAT BRICK
ilding on North or Northwest Side.
RICHARD A. KOCH & CO., 95 Washington-st.

NTED—2 STY. FRAME OR BRICK HOUSE,
to 6 rooms, in Logan-sq. or Humboldt Park.
Strauss Savings Bank, 997 Milwaukee-av.

NTED—2 OR 3 FLAT BUILDING EAST OF
ate-st., on So. Side; quick cash deal. SARAH
EESON, 131 La Salle-st., Room 605.

NTED—FOR CASH, SUBURBAN HOME, ACRES OR
ess; vacant lots.
ES A. McLANE & CO., 100 Washington-st.

NTED—WE PAY CASH FOR IMPROVED
uth Side bargains and close deals in 5 days.
W. H. BOWERS & CO., 345 Indiana-av.

NTED—I WANT TO BUY FROM OWNER, 4
room flat bldg., anywhere on the North Side,
00 to $6,000. DICKEY, Reaper Block.

NTED—3 FLAT EQUITY OR VACANT
unity, $4,000. Alley L. Bargains only. Chas.
land, McMINN, 101 Washington-st.

NTED—BEST EQUITY OR BARGAIN FOR
0 acot cash. Address J 310, Tribune.

NTED—FOR CASH, BARGAIN IN 8 OR 9
t building near park. Address J J 524, Tribune.

Real Estate Listed.

NTED—OWNERS—PLACE YOUR PROPER-
s for sale and management with Real Estate
artment, HIBERNIAN BANK, AGT., Monroe
Clark-sts.

NTED—WE HAVE CASH BUYERS WAIT-
for improved and vacant property in all pa
of the city; 2 flats and 2 cottages in demand; if
want to sell yours list it with us.
JOHN P. ROBERTS & SON, 145 La Salle-st.

NTED—YOUR PROPERTY TO SELL OR
de; have cash buyers waiting, and anything
wish to trade for. Call or send description at
LAFAYETTE & CO., 167 Dearborn-st.

NTED—OWNERS, IF YOU WANT TO SELL
or vacant and improved property send us full
iculars. We have cash customers waiting.
F. E. AHERN & CO., 105 Washington-st.

NTED—BARGAIN IN BUSINESS PROPER-
y; stove heat; bona fide customer; will in-
$15,000.
HOLMELL BROTHERS, 99 Washington-st.

NTED — HAVE CASH CUSTOMERS FOR
rth Side dwellings, 2 and 3 flat buildings.
A. S. STULTS & CO., 79 Dearborn-st.

NTED—NORTH SIDE BUSINESS PROPER-
for cash buyers.
WALTER T. DWIGHT, 107 Dearborn.

NTED—WE HAVE A SPECIAL FUND TO
est in choice loans; prompt action and
deals. E. R. WOOLF & CO., 126 State-st.

NTED—WE SELL YOUR PROPERTY IN 10
00 days; write or call on us. Reference, Chicago
McCLUN, 318 W. 63d-st.

NTED—FOR SPOT CASH, MODERN 3 OR 4
t building; West or Northwest Side.
C. F. SCHULTZ, 108 E. Randolph-st.

REAL ESTATE TO EXCHANGE.

NTED—VACANT IN GOOD LOCALITY AS
t payment for new 7 r. residence at Gresham,
e Rock Island; modern in all particulars; will
back mortgage; long time, easy terms; $5,000
0 to $5,500; value of residence, $6,500; lot 80
all improvements in; quick train service; if
or of flat buys now will assume lease expiring
t, 1907. Address D A 158, Tribune.

NTED—CLEAR OLD IMPROVED S. S. FOR
or vacant, ripe for improvement.
H. McCORMICK, 5626 Halsted-st.

T HAVE YOU FOR $6,000 EQUITY IN NEW
ern, stone front, 2 story and basement flat
ding in Woodlawn, 63d-st.? Fine location;
rage, $12 500; lot 25x123. P. THIESGEN,
S. 832 S. Halsted-st.

TED—GOOD EQUITY OR IMPROVED 4-6
PAY BALANCE 5%. FOR $80,000 MODERN 8
T BUILDING NEAR 43D-ST. ELEVATED STA.;
TS $6,000.
C. H. MULLIKEN, 108 DEARBORN-ST.

EXCHANGE — $5,000 TO $200,000 FLAT
s, near L and electric lines, paying 7% to
%; will exchange improved, unimproved, vacant or
ocated improved farms. Owners write or call.
RCHT, 115 Dearborn-st. Tel. Cent. 2158.

EXCHANGE—NEW MODERN 6 FLAT BUILD-
ldan-road, near Wilson-av.; rents $5,940;
$15,000; want clear vacant or improved.
FRASER & SON, 100 Washington-st.

EXCHANGE—50 FT. VACANT ON PRAIRIE-
for clear residence or 2 or 3 flats; give little
or assume small mtg. Address T 2 387,
une.

EXCHANGE—480 ACRES OF VIRGIN TIM-
land, Stoddard Co., Mo.; price $12,000; for
of goods, groceries preferred. Box 506,
ger, Ill.

EXCHANGE—6 FLAT BLDG. SIDE
$1,950; price $18,000; mtge., $9,000; for va-
or improd. and cash. BENSON, 99 Randolph-
hone Cent. 6917.

AGO INCOME PROPERTY TO EXCHANGE
Inquire on the Jersey coast or near New
No incumbrance. Inquire
ROBERT F. WALKER, 115 Dearborn-st.

EXCHANGE—FARMS, HOUSES, LOTS
h shore acres and homes; also Illinois farms
fruit farms. See us; we trade quick for
s. MURRAY & PERRY, 188 Jackson-blvd.

EXCHANGE LIST BIGGEST IN CHICAGO.
or write if you have anything to exchange.
PEACOCK, 180 Washington-st. Room 710.

TED—VACANT OR OLD IMPROVED FOR
equity in 4 flat building, North Side; commis-
to brokers. Address E D 415, Tribune.

HANGE—$2,000 EQUITY IN 9 ROOM WEST
brick cottage for farm near Chicago. Ad-
, J 2 387, Tribune.

EXCHANGE—NEW 12 FLAT BLDG., S. S.
; rental $6,400. Want quick deal.
H. W. BOWERS & CO., 345 Indiana-av.

EXCHANGE—LOT ON W. 12TH-ST. FACING
Chalmer's plant, for cottage or small flat
ust be 4-48 Tribune.

HANGE—FINE MODERN 8 FLAT BUILD-
Sheridan pk. for farm. Ficklin, 99 Randolph.

REAL ESTATE LOANS.

AGO SAVINGS BANK—CHICAGO SAV-
Bank Building, State and Madison-sts. Chi-
Loans on Chicago real estate at current
Building loans made.

TED—$30,000 BUILDING LOAN AT 6%;
le security; principals only. Address J K 541,
e.

ND MORTGAGE LOANS AT ONE-HALF
lar rates made promptly; easy terms; no fore-
. Room 903, 167 Dearborn-st.

ND MORTGAGE LOANS PROMPTLY
; easy terms; ¼ regular rates. Henry & Co.,
Chicago Opera House, 118 Clark-st. 2d floor.

MARK LEONARD & CO., 1201 Stock Exchange.
WE BUY AND SELL BONDS AND UNLISTED
mmon stocks. E. H. SCHEFTELS & CO., 901,
ington-st., Chicago.

A. T. HALL & CO.,
Mining Stock Brokers,
108-110 La Salle-st., Chicago.

BRADFORD-ELLIOTT AND AMERICAN-MEX.
stocks bought and sold. Correspondents. Get October Clem-
Industrial Examiner. Interesting. 79 Dearb.

GENTLEMAN WITH GOOD REPUTATION
$1,000 cash to go as partner in good prop-
. Address J J 397, Tribune.

PRIVATE WIRES TO ALL POINTS—
WALLACE H. HOPKINS CO.,
Phones Cent 6885-6886.

LEAVING FOR ARIZONA; MUST SACRIFICE MINE;
will investigate others if desired. Address J L
Tribune.

IF YOU ARE LOOKING FOR MINING PROPER-
Have gold, silver, or copper. Address J J
Tribune.

SALARY LOANS.

EASY PAYMENTS.

ON SALARY LOANS.

ON TERMS THAT DEFY COMPETITION.
If you borrow $10, you pay back $ 50 a week.
If you borrow $20, you pay back $ 70 a week.
If you borrow $25, you pay back $ 90 a week.
If you borrow $30, you pay back $1.10 a week.
If you borrow $50, you pay back $1.20 a week.
If you borrow $40, you pay back $1.50 a week.
If you borrow $50, you pay back $1.70 a week.
If you borrow $60, you pay back $1.80 a week.
You get the full amount in cash. No extra charges; no indorser required. You get the money on your name quickly and confidentially.
C. P. CONNABLE,
Room 707, 134 Monroe-st.
Southwest corner of Monroe and Clark-sts.

SALARY LOANS.

Every man in Chicago getting a salary call at our office and get all the money you want on your plain note. NO INDORSER REQUIRED.
NO ONE REFUSED MONEY.
Our rates are the lowest in the city. Come and see us first. We must get our money out, so everybody come and get it.
MASON FINANCIAL CO.,
134 E. Monroe-st., Room 502. Tel. 3516 Cent.

DO YOU NEED MONEY?
We will loan you any reasonable amount at the lowest rate if you need; no security; no indorser; no notice to employer; no acknowledgment before justice of the peace; confidential treatment; long time and easy payments.
NATIONAL FINANCE COMPANY,
Joint Stock Co.
R. 421, 108 La Salle-st.
BRANCH OFFICE.
R. 7, 9215 COMMERCIAL-AV.

SALARY LOANS—
We maintain a private bank for salaried people, where you can borrow any reasonable figure on your PERSONAL NOTE—MONEY FOR EVERYTHING IN ONE DAY. Absolute privacy and courtesy extended to all, whether you borrow or not.
No questions asked of your employer, family, or friends. WE TRUST YOU. YOUR PROMISE TO PAY IS OUR SECURITY. LONG TIME AND SMALL PAYMENTS. GREER & CO., 813, 140 Dearborn-st., corner Madison.

DON'T PAY

LOAN SHARK RATES.
Will loan honest salaried people on their own note at 7% per annum.
NO COMMISSIONS.
Address E N 83, Tribune.

SALARY LOANS.

MADE IN ONE DAY AT THE LOWEST RATE IN THE CITY. We do not notify employer or family. We give longer time than any company and make the terms to suit your convenience. LAIRD & CO., R. 404, 21 Quincy, near Dearborn.

HIGH CLASS—
Persons employed can get bankable rates on loans, $25 to $200, out of special fund now to be put out at 605, 215 Dearborn-st.
SPECIAL FUND.

WE DO AS WE ADVERTISE.
Loan money on $25 per week salary to salaried employes. NO COMMISSIONS.
JEFFS & SNIDER, Bank Floor, 96 La Salle-st.

SALARY LOANS ON PLAIN NOTE; LOW rates; easy payments; confidential.
NATIONAL GUARANTY CO.,
208 Temple Ct. Bldg., 225 Dearborn-st.

LOANS TO SALARIED PEOPLE WITHOUT SECURITY; LOW RATES; PAYMENTS CONFIDENTIAL TREATMENT. R. 607, 218 La Salle-st., 6th floor.

DON'T WORRY—$10 TO $50 LOANED SALARIED people without security. S. J. WISLER, 215, 140 Dearborn-st. Phone Central 6793.

MONEY LOANED SALARIED PEOPLE WITHOUT security; easy payments. Offices 51 principal cities. Employes' Credit Co., 125 La Salle-st.

WE LOAN TO HONEST SALARIED MARRIED men amounts of $100 at 7% per annum. Address E O 309, Tribune.

PRIVATE PARTY WILL LOAN MONEY TO salaried people at usury. Send postal—will call and explain plan. Address P H 501, Tribune.

CHEAP LOANS ON SALARY AND FURNITURE; confidential. R. 40, 119-121 La Salle-st.

FINANCIAL.

LOANS AND DISCOUNTS—
We can place on hand paper and Promissory Notes IN AMOUNTS $100 AND UPWARDS.
We grant liberal advances on notes, bills receivable, warehouse receipts, chattel mortgages, judgments, and other available securities or collaterals.
Advance money to or discount notes of real estate owners or individuals whose reputation justifies, ON PLAIN NOTES WITHOUT MORTGAGE. All paper remains in our possession absolutely.
MOORE & FOX,
INVESTMENT BANKERS.
Suite 912 Fort Dearborn Bldg., 134 Monroe-st.

UNLIMITED FUNDS FOR CITY, COUNTY, OR school bonds. Will also consider first class water power, gas, irrigation, or industrial issue. E. C. DYER, 1st Vice Pres. Bank Building.

WANTED—$75. 6 MONTHS. REASONABLE rate; best reference; good indorser. Address J K 476, Tribune.

MONEY TO LOAN ON SHORT TIME NOTES and good security. Room 707, 6 E. Madison.

INSTRUCTION.

DOLLAR LESSONS TO TWELVE PUPILS. VOcal, piano, violin, clarinet, saxaphone, cornet, harmony, and all orchestra and band instruments by eminent foreign masters. Excellent positions secured for opera, oratorio, church, teaching also orchestra. Call at Lamperti-Stockhausen Academy of Vocal Art and Music, Suite 611 Bush Temple. Hours 10 a. m. to 9 p. m.

CENTRAL BUSINESS COLLEGE, FORMERLY Harmon Shorthand School, Schiller Building, 100 Randolph-st. Thorough courses; modern methods; individual instruction; excellent equipment. Day and evening sessions all the year. Positions for all. Call, write, or phone Central 3208.
W. H. HARMON, W. I. TINUS, Principals.

GREGG SCHOOL, 151 WABASH-AV.
Shorthand typewriting, bookkeeping, all commercial subjects. Headquarters of Gregg Shorthand, which in eight years has been adopted in over one thousand schools. Day and evening sessions. Write or call for interesting booklets.

ROSE SCHWARTZ, GRADUATE OF AMERIcan School of Naturopathy and Bernarr Macfadden Institute of Physical Culture, New York, teaches physical culture in class or privately and gives massage. 5650 S. Green-st. Phone Englewood.

WANTED—INSTRUCTION IN SWEDISH GYMnastics, Tuesday and Friday evenings, by gymnastic club; man who has served as officer in the Swedish army preferred. Answer by letter to CHAS. G. CARLSON, 94 Hill-st., Chicago.

CHICAGO COLLEGE OF PHOTOGRAPHY AND Art will teach you any or all branches of photography, crayon or water color portraiture. Call or address for catalogue. 1194 Washington-blvd.

COURSE OF FRENCH GRAMMAR AND CONversation by Parisian lady for beginners and adults, class prices moderate. Address J D 574, Tribune.

THE ILLINOIS SCHOOL OF ACCOUNTANCY, 1300-1 Ellsworth Bldg., 355 Dearborn-st. Har. 3586. Every candidate from the school passed the May examination for certificate C. P. A. degree.

THOROUGH PRIVATE INSTRUCTION to talented pupils; terms moderate. Studio Thursday, Saturday. ARNOLD LEWINSKI, 910 Steinway Hall.

SINGING, DANCING, DRAMATIC ART, ETC. STAGE POSITIONS guaranteed to all.
Notice—Failures in other schools specially invited. 127 La Salle-st., near Madison. P. J. RIDGE.

THE BERLITZ SCHOOL OF LANGUAGES, AUDITORIUM (Congress-st. entrance).
NO OTHER BRANCH IN CHICAGO.
New terms now beginning. Trial lesson free.

HAIR DRESSING TAUGHT.
In all branches, including MARCEL WAVE. SCOTT'S Hairdressing School, 207 92 State-st.

CORNET, VIOLIN, ALL BAND AND ORCHESTRA instruments taught; mod. terms. 613 Steinway Hall. Phone Har. 4367. John and Chas. Quinn.

VALENTINE'S SYSTEM FOR DRESS CUTTING and ladies' tailoring is best. See ad under dressmaking.

TELEGRAPHY—COME EARN WAGES WHILE learning; you cannot learn in so-called schools. Union Telegraph Co., 88 La Salle-st., Room 32.

YOUNG MEN—OUR FREE CATALOGUE EXplains how we teach barber trade quickly. Moler Barber College, Chicago or Davenport.

LADIES—OUR CATALOGUE EXPLAINS HOW we teach hairdressing, manicuring, facial massage, etc., quickly. Moler College, 426 Wabash-av.

STANDARD SCHOOL, 1528 WRIGHTWOOD-AV. high-grade business, shorthand, and English courses; day and evening; free catalogue.

THE PRIVATE SCHOOL OF MODERN LANGUAGES.
Est. 1892 English, German, French. JOHN SIEBE Manager, 161 E. Randolph, cor. La Salle.

TRANSLATIONS INTO SPANISH BY NATIVE versas. Apply Prevail, 504 Security Bldg., 10 to 3.

LEARN RAGTIME PIANO PLAYING QUICKLY. Christensen, 816 S. Western-av. Booklet sent.

LEARN DRESSCUTTING AND DRESSMAKING at McDowell's School, 78 State-st., opp. Field's.

CLEANERS AND DYERS.

WM. PARKER & CO., 899 EVANSTON-AV. Phone Lake View 1878. Out of town orders executed; we are the best; call and deliver with punctuality.

AUG. SCHWARZ—LADIES' AND GENTS' GARments a specialty. 1128 Illinois-st. 126 Dearborn-st. 539 W. Madison-st. Tel. Main 2106.

NAPHA PROCESS USED TO CLEAN ORIENTAL rugs, lace curtains, draperies. LE LOUVRE, Inc., 12 Colorado-av. 127 Ashland-blvd. West 2264.

DAVID WEBER, THE EXPERT.
MAIN OFFICE AND BRANCHES, 118 E. 43d-st., 2253 S. State-st. Phone Douglas 524.
4 Evanston-av. Phone Monroe 1131.

COOK & McLAIN, 80 DEARBORN-ST. PHONE Main 3047. 54 and 56 Wabash-av. Phone Harrison 554 W. Madison-st. Phone Monroe 1131.

KORNBRODT'S—333-5 W. CHI.-AV. TEL. MON. 1208; 1171 W. North; 830 Cal.-st.; 1107 Armitage; 1594, 1182, 801 Milwaukee-av.; 148 State-st., 4th fl.

OPTICIANS.

SPECTACLES, EYEGLASSES—EXAMINATION free; artificial eyes. Established 1893. L. MANASSE, Optician. 88 Madison (Trib. bldg.).

EYES CAREFULLY FITTED; SPECTACLES and eye glasses made to order. N. WATRY & CO., Opticians. 99 and 101 Randolph-st.

AUCTION SALES.

WILLIAMS, BARKER & SEVERN CO., 185-187 Wabash-av., general auctioneers. Sales at store every Wednesday and Saturday, 10 a. m. Furniture, carpets, gen. household goods. Tel. 2100 Cent.

CANDIES—CHEWING GUM.

CONFECTIONERY, FINE BONBONS, AND chocolates, famous throughout the United States. Send for wholesale and retail catalogue.
C. F. GUNTHER, Confectioner, 123 W. Jackson.

DETECTIVE AGENCIES.

ALEXANDER'S DETECTIVE AGENCY, 171 Washington-st. Expert work in all branches by experienced operatives. Tel. Main 1506.

OFFICE SUPPLIES.

TYPEWRITER PAPER, 8¼X13, 500 SHEETS 50C. shorthand books, 100 pages, $3.50 by express.
M. D. RIDER & CO., 156-158 La Salle-st.

FOR SALE.

HARDWOOD SAWDUST FOR SALE. REDLICH, 10 Oak-st.

MUSICAL INSTRUMENTS.

RIANOS—A GREAT CLEARING SALE—
Here are a number of unequaled bargains in used and odd style new instruments. Nearly all of these pianos will meet the requirements of persons desiring a really good piano.

Make and style.	Original price.	Special Pay Per	Pay per month.
Steinway, special case	$ 750	$430	$15
Steinway, "Vertegrand"	500	450	10
Mason & Hamlin	600	350	10
Krakauer, upright, mahogany	400	290	10
Weber, upright, mahogany	450	295	10
Wheelock, part upright	350	225	10
Vose & Sons upright, handsome mahogany late case	350	250	8
Estey, upright	350	195	8
Everett, upright, late style	485	265	10
Everett, upright	350	235	10
Knabe, upright	500	275	10
Haller & Co., upright	350	225	8
Brinkerhoff, cabinet grand	300	225	8
Gabler, upright	375	215	8
Hale, upright, rosewood	375	115	5
Gabler, upright	300	195	8
Steinway, parlor grand	1,000	575	25

Remember, a piano bought from us is guaranteed free from hidden defects of all kinds. Come and look through our great Exchange Dept. Probably we have exactly what you want.
LYON & HEALY,
Wabash-av. and Adams-st.

ADAM SCHAAF—ESTABLISHED 1873.

MANUFACTURER OF GRAND AND UPRIGHT PIANOS.

SPECIAL CLEARANCE SALE OF NEW UPRIGHT PIANOS. slightly store worn only, and some new pianos discontinued from our catalogue; $145, $165, $175, $200 each; buri walnut, figured mahogany, quarter sawed golden oak cases; every piano warranted for ten years.

Payments, $10 down, $5 monthly, including a handsome stool and scarf.

SQUARE PIANOS, $15, $25 to $45 each.
ORGANS, $8, $10 to $20 each.
PAYMENTS, $3 monthly.
ADAM SCHAAF,
147-149 W. Madison-st., corner Union-st.

GROWING MORE POPULAR EVERY DAY. Bargain Basement is now the acknowledged center for the largest stock of slightly used pianos at lowest prices in Chicago. A few exceptional bargains are here listed:
5 uprights, good for beginners ..... $ 90
6 uprights, good tone and action 125
6 uprights, bargain, your choice at 145
4 Concord uprights, almost new 175
5 high grade standard uprights, modern cases, $10 to 250
6 square pianos, your choice at 20
6 reed organs, your choice at 8
4 pianolas with 6 rolls of music, your choice.. 95
4 Angelus players, 6 rolls of music, your choice 150
1 Apollo player 75
1 Simplex player 90
GEO. P. BENT,
"CROWN" Building. 211 Wabash-av.

THE STEGER PIANOLENO.
[Inside player].
Embodies a perfect type of self-playing mechanism. Durably constructed and very simple to operate. No knowledge of music necessary. Sold direct by the manufacturer, thus saving the buyer all middleman's profits and commissions.
Reasonable terms of payment may be arranged.
Daily demonstrations. Visitors welcome.
STEGER & SONS PIANO MFG. CO.,
235 Wabash-av., N. W. Cor. Jackson-blvd.

$90 BUYS AN UPRIGHT EMERSON PIANO.
Merrifield Piano Co.,
275 Wabash-av.

A NEW MERRIFIELD PIANO ABSOLUTELY FREE.
For particulars apply
275 Wabash-av.

$150 WILL BUY A SLIGHTLY USED
Merrifield piano; instrument inperfect condition; good as new. Terms, cash or easy purchase.
275 Wabash-av.

J. O. TWICHELL'S BARGAINS IN USED PIANOS.
$50 buys Lyon & Healy upright.
$65 buys Weber upright.
$100 buys New England upright.
$105 buys Cable-Nelson upright.
$115 buys Hallet & Davis upright.
$120 buys Emerson upright.
Easy payments. Pianos to rent, $3.
J. O. TWICHELL,
231 Wabash-av.

NO PAYMENTS DOWN—$3-$6 PER MONTH.
Starck's great piano sale closes Saturday.
20 new upright pianos, all well known makes, at $165. Cheaper ones, used, $75 to $145; upright, Steinway, used, $145; Chase [good as new], $255; Hallet-Davis, $85; Knabe, $205; Kimball, $55 and $110; Bauer, $105; Emerson, $110. 10 square pianos, from $10 to $20; Starck pianos, $350-$750.
P. S. Starck Piano Co., 204-206 Wabash-av.

HEALY. 300 WABASH-AV. HEALY

Examine our special bargain offering in warranted new Upright Pianos at $150. Your choice of several guaranteed styles. Cash or $1 weekly. Also new styles ready in Regina Music Box, Edison, and Zonophone Talking Machines and Musical Records; $10.00 and upwards; cash or monthly payments.
HEALY MUSIC CO., 300 Wabash-av.

SPECIAL PRICES AT OUR FALL OPENING SALE—
15% to 33 1-3% discount on any new piano during this sale.
Upright pianos, used, $75, $100, $125, $150.
Square pianos, $20, $25, $35, $40.
Organs, $10, $15, $25, $30.
Story & Clark Piano Co., 255 and 257 Wabash-av.

HERE IS AN OPPORTUNITY TO BUY AS GOOD as there is made. Chase, Original Chase, Hackley, and Carlisle pianos; wholesale samples at retail; exceedingly low prices.
Wholesale & wareroom.
CHICKERING-CHASE BROS. CO.,
311-313 Wabash-av.

THE RENOWNED PACKARD GRAND AND upright pianos are sold in this and vicinity only by
THE OLD RELIABLE FIRM.
LYON, POTTER & CO.,
63d-st. and Stewart-av.
Phone Wentworth 817

$3 PER MONTH RENTAL FOR NEW STANDard upright pianos; perfect assortment of styles and designs.
Rent allowed if purchased.
STEGER & SONS PIANO MFG. CO.,
235 Wabash-av., N. W. Cor. Jackson-blvd.

PIANOS TO RENT—FROM $3 TO $5 PER month; one year's rent allowed toward the purchase of a new piano.
JULIUS BAUER & CO.,
250-252 Wabash-av.

WE HAVE FIVE BAUER PIANOS THAT HAVE been thoroughly remodeled and we will close them out from $200 to $275. There are bargains.
JULIUS BAUER & CO.,
250-252 Wabash-av.

$190 BUYS STEINWAY UPRIGHT. Used. Easy payments.
J. O. TWICHELL,
231 Wabash-av.

CHICKERING, MATHUSHEK AND KURTZmann comprise our line of pianos. We have others of our legitimate profits. CLAYTON F. SUMMY CO., 220 Wabash-av.

STANDARD MAKE HIGH GRADE UPRIGHT MAHOGany piano, used 3 months; leaving city. Call today, 1187 Sheridan-road, between Grace and Sheridan elevated stations.

$160 BUYS KNABE UPRIGHT, FRENCH WALnut case.
THOMPSON'S 268 Wabash-av.

$175 BUYS STEINWAY UPRIGHT, GOOD CONdition.
THOMPSON'S, 268 Wabash-av.

$100 BUYS CHICKERING UPRIGHT, USED; easy payments.
J. O. TWICHELL,
231 Wabash-av.

$150 BUYS CHICKERING UPRIGHT.
THOMPSON'S, 268 Wabash-av.

$80 BUYS A STORY & CLAMP UPRIGHT PIANO, medium size; good tone.
JULIUS BAUER & CO.,
250-252 Wabash-av.

LEAVING CITY—MUST SELL AT ONCE; MY pet Concord, N. Y., upright piano; big bargain. 233 Francisco, near Van Buren.

STORAGE SALE—UPRIGHT PIANOS AND players cheap. 1317 N. Halsted-st. Open evenings.

$90 BUYS A PECK & SON UPRIGHT PIANO IN good condition. JULIUS BAUER & CO.,
250-252 Wabash-av.

JOSEPH BOHMAN, 376 W. MADISON-ST.—Mfr. and expert repairer of violins, harps, mandolins, and all stringed instruments.

ALL PLEASE PIANOS ARE THE BEST AND sold only by Grosvenor, Lapham & Company, 5th floor of the Fine Arts Building, Michigan-av.

PIANOS FOR RENT—NEW AND USED ONES. From $2 per month upward.
D. H. BALDWIN & CO., 267-269 Wabash-av.

EXPERT TUNING, $2; WORN OUT PIANOS RE-paired, rebuilt, refinished made new; bought, sold. NICHOLSON, 33 Lincoln-av. Tel. White 1211.

CARR & SON, 674 E. 63D-ST.—SELLING EXpiano $50 less than downtown Steck upright, $50; Everett, $100; Fisher, $95. Tel. Hyde Park 31.

BEAUTIFUL UPRIGHT MAHOGANY PIANO; almost new; 10 years' guarantee; must be sold at any price. 2434 Calumet-av.

WIDOWER MUST SELL AT ONCE BEAUTIFUL piano, used 3 months. 940 W. Adams-st.

RARE OLD VIOLIN AND KNABE UPRIGHT piano cheap. 285 W. Madison-st., 1st flat.

$45 BUYS UPRIGHT PIANO, LIKE NEW. If taken at once. 1317 N. Halsted-st.

$50 BUYS FINE STONED REDWAY; MUST sell at once. 393 Lincoln-av., 2d flat.

FOR SALE—FINE CELLO AND RARE OLD violin at 3002 Groveland-av. EDWARDS.

FINE ORGAN AND ELECTRIC PLAYING PIano for storage charges. 285 Madison-st.

MUSICAL.

WISH TO NEGOTIATE WITH CHURCH OFFIcial who contemplate engaging a quartet. Address J D 562, Tribune.

BASSO DESIRES A CHOIR POSITION; SERVice given monas if prospects warrant. Address J D 472, Tribune.

DANCING SCHOOLS.

LARGEST PRIVATE SCHOOL IN THE WORLD. WALTZ, TWO STEP, ETC.; STAGE DANCING.
[No failures.] Miss Frances Day.
127 La Salle-st., near Madison. PROF. RIDGE.

WALTZ—TWO STEP, STAGE DANCING, VAUdeville acts, singing, etc.; children's classes, $1 per month. PROF. HIRAM, 436, 36 Van Buren-st.

HOUSEHOLD GOODS.

FURNITURE, CARPETS, RUGS.
SOLD DIRECT FROM MANUFACTURERS.
DO NOT PAY A RETAIL PROFIT.
BE CONVINCED. SEE US BEFORE BUYING.
Learn our methods. We will easily save you 25 to 40 per cent on your purchases. You buy from manufacturers at their prices. Thousands of samples to select from. The Semi Furniture Co., uninc., 29 E. Madison-st., bet. Michigan and Wab.

$100.000 WORTH OF HIGH CLASS FURNITURE from the St. Louis Exposition and other sources, rebuilt and first class in every way. Everything needed in the home and in the office.
ASK FOR OUR SPECIAL CATALOGUE NO. 734.
15 long distance phones, all Yards 627.
CHICAGO HOUSE WRECKING CO.,
35th and Iron-sts.

SPECIAL NEXT WEEK.
$15 mission extension tables, $7.95.
$5.50 mission dining chairs, $1.95.
$12 white felt mattress, $6.75.
$2 pillows Monday only, per pair, 98c.
SAMPLE FURNITURE CO. (not inc.),
341 to 345 Wabash-av.

EMPIRE EXPRESS, STORAGE AND VAN CO., 4063-5-7 COTTAGE GROVE-AV.

FINE PIANOS, $60 AND UP.
RARE BARGAINS IN RUGS AND STOVES.
10 PIECE OAK DINING ROOM SET, $30.
SPECIAL BARGAIN IN BIRD'S EYE MAPLE, MAHOGANY CHIFFONIERS AND DRESSERS.

FOR SALE—CHEAP, AT WASHINGTON PARK Club, Elks' and 63d Streets, all kinds of furniture, glassware, fliters, bar goods, counters, mantels, large and small mirrors, plumbing, doors and windows, lumber, etc. RUBEL, Phone 904 Went.

FOR SALE—ARMINSTER RUG, HANDSOME weathered oak bookcase, screen, and chairs; almost new and high grade; good for bachelor girls' flat; also W. & G. quarter sawed golden oak cases; every piano warranted for ten years.
Address J L 600, Tribune.

FOR SALE—FURNITURE TWO ROOM FLATS; dressers, beds, rugs, bookcase, desk, tables, sideboards, chairs, rockers; one fine Fischer upright piano. 3511 Cottage Grove-av.

"THE OLD CURIOSITY SHOP."
We buy, sell, trade. 1904 Wilson-av. Genuine grandfather imported clocks, old spades, delfts and china, old brasses and pewter.

HIGHEST PRICES PAID FOR FURNITURE, carpets, rugs, etc.; small or large lots. 2068 State-st. Phone 7178 Douglas. Will call immediately.

I PAY HIGHEST CASH PRICE FOR FURNIture of flats, hotels and dealers' stocks. Phone Monroe 592. DEWAR, 381 W. Madison-st.

HIGHEST PRICES PAID FOR GOOD AND high class household goods and pianos. 1268 W. North-av. Tel. Humb. 1460. Will call immediately.

CALL UP ED BUCHBINDER, 281 WELLS-ST. Black 2447, if you want to sell your household furniture or office fixtures.

SELLING OUT CONTENTS OF YOUR HOME? Send postal; will call; can offer good price, because I resell in our store. H. ROSENBERG.

HIGHEST CASH PRICE PAID FOR HOUSEhold furniture and pianos. Foley, 285 W. Madison.

FOR SALE—7 PC. ANTIQUE SILVERWARE and other pieces. 1265 W. North-av. Tel. Humboldt 1466.

FOR SALE—GOOD SURREY, CHEAP.
Campbell-av. and Washington.

FOR SALE—VERY REASONABLE, SLIGHTLY used furniture. 317 E. 35th-st., top flat.

LEASEHOLDS.

FOR SALE—8 ROOM FURNISHED FLAT; INcome $25 over rent, leaving 3 rooms for living purposes; part time. Call 330 E. Ohio-st., MRS. HOYT.

SWELL FURNISHED 16 ROOM MODERN boarding house; clearing $175 monthly; pay $7 to $15 week; cash or time. ROLAND, 234 Ontario-st.

FOR SALE—2? ROOM FURNISHED FLAT; straight lease; rent $58; owner leaving city; reasonable. 1919 Wabash-av.

FOR SALE—GROCERIES AND FURNITURE OF 5 room flat; leaving city. 5128 State-st.

MISCELLANEOUS.

MANICURING, MASSAGE. 149 EUGENIE-ST., Flat 3, n. w. cor. Wells. Hrs: 10 a. m. to 8 p. m.

STEAMSHIP LINES.

Ocean Navigation.

ANCHOR LINE STEAMERS—NEW YORK, GLASGOW—LONDONDERRY—LIVERPOOL.
Furnessia..... Nov. 10 Caledonia..... Nov. 17
Saloon, $50 and $60; second cabin, $35 to $40.
NEW YORK TO MEDITERRANEAN PORTS.
Perugia..... Nov. 14 Algeria..... Dec. 1
$1-25 SHERMAN-ST. TEL. HARRISON 3335.

Lake Navigation.

GRAHAM & MORTON LINE—
ST. JOSEPH AND BENTON HARBOR.
Week days 11:30 p. m.
$1.00 one way. $1.50 Rd. Trip, good until used.
$1.45 Nile, Mich. $1.85 to Bend, Ind.
GRAND RAPIDS—HOLLAND—SAUGATUCK.
Every night at 8 o'clock.
All boats connect with F. M. Ry.
Lake Superior division closes November 20th.
Dock foot Wabash-av. Phone Central 2122.

GOODRICH BOATS—
$1.00 to Milwaukee and Racine 8:00 p. m. daily.
$1.50 to Grand Haven and Muskegon. $2.00 to Grand Rapids, 7:45 p. m. daily, except Sunday. Docks foot of Michigan-av., city. Ticket office, 101 Adams-st. Phone Central 2122.

RAILWAY TIME TABLES.

WESTERN ROADS.

*Daily. §Sunday. †Ex. Saturday. ‡Ex. Sunday. ¶Ex. Monday.

Chicago & North-Western

CARSON PIRIE SCOTT & CO.

THE stocks which are today embraced in the various sections throughout the store present highly attractive features of a three-fold interest, namely, variety, quality and value—a most desirable combination that well merits approval even from the most critical buyers.

As offering decidedly strong values to meet the needs of the hour the showing is noteworthy in its completeness and demonstrates anew the splendid facilities enjoyed by the store organization for the assembling of the best. It is a strong presentation of values that bear within themselves the power to attract and hold permanent trade.

Twelve Thousand Yards of Standard 19 Inch Colored Taffeta Silk Offered at Half Price, Yard 38c

We believe this special to be without precedent, and particularly desire the attention of dressmakers and other large users of silk fabrics to whom this offer will be of particular interest.

Yard 38c

You must judge the intrinsic worth of this announcement by the money saving possibilities involved in silks of this quality offered at such an extremely low price—all perfect fabrics. The colors are navy blue, medium and dark brown, tans, champagne, emerald and olive greens, helio, purple, plum, pink, Nile green, castor, lilac and a few changeable combinations. These silks will be found on first floor square, as well as in our Basement Silk Section. The remarkable value will undoubtedly create aggressive buying at, a yard, 38c. *Second floor.*

Yard 38c

Novelty Silks That Will Meet Every Requirement

Distinctive exclusiveness is immediately apparent even in the most casual examination of these rare and beautiful silks—fabrics that are exquisite in their daintiness and peculiarly adapted for evening wear. They will certainly secure prompt recognition. *2nd floor.*

Pompadour plee-ted faconne crepes in all the evening tints—plaid and check, figured poplins and bengalines in a splendid variety of seasonable colorings—pompadour taffetas in printed floral designs on white grounds, and odd pieces of broken lines in beautiful figured novelty silks. Specially priced at, a yard 68c

Imported Black Silks

Chiffon black taffetas—bright, lustrous fabrics that can be depended upon for service.

19 inch Swiss black taffetas, yard, 55c; 21 in., 65c; 26 in., 75c; 35 in., $1.00. Also a number of pieces from a Lyons manufacturer, mousseline brilliant black dress taffetas, special, yard, 82½c.

Attractive New Velvets

Chiffon velvets are very popular this season; our large assortment of popular colorings and black in all leading qualities will give universal satisfaction—a yard, $2.50, $1.50 and $1.25.

Velutina suitings—special designs in self-colored novelty effects as well as all solid colorings—a yard, $1.50 and $1.25.

The Vogue in the New Millinery

Exquisite reproductions of the empire period—distinctive feature hats of maline, velvets, furs and real lace in pale blue and pinks, trimmed with ostrich feathers, grapes and silver and gold wings—$25.00 to $65.00.

Large black velvet hats in strikingly effective new shapes trimmed with ostrich feathers—$25.00.

Fur hats in close fitting shapes—chinchilla, sable and mink. Priced at each, $25.00 to $65.00. *Third floor.*

A Timely Offering of Gloves

Women's 2-clasp real French kid pique sewn gloves in the most popular fall colors—serviceable and perfect fitting, pair, $1.50. *First floor.*

A most satisfactory glove is the quality we offer at the very low price of $1.00 a pair. They come in black, red, brown, light and dark tan, mode, gray, green and navy—all sizes—pair, $1.00.

Women's real French kid gloves.

Three-quarter length, 12 button, pair, $3.00 and $3.50.

Full elbow length, 16-button, pair, $3.50 to $3.90.

Extra length (above elbow), 20 button, pair, $4.00.

Women's Fancy Hosiery—New Importations

A decidedly attractive offer of women's imported fast black, fine gauge cotton and lisle hosiery, with neat embroidered designs. At the price quoted they are certainly an unusual value—*Special at three pairs for $1.00* *First floor.*

Fancy Goods in a Pleasing Variety

Stamped corset covers on fine nainsook—in dainty French and eyelet designs, each, 35c.

Special line of daintily figured silks suitable for sewing aprons, work boxes, etc., a yard, 50c. *Fifth floor.*

New hand-made drawn linens, direct from Japan, 18x18 inches, each, 58c; 9x9, each, 25c.

In the pyrography corner—handkerchief and glove boxes ready for burning, 30c; photograph boxes, 45c.

Chiffon Velvet Suits at $45.00

In the Newest Styles

One attractive style is a semi-fitting coat suit of chiffon velvet, trimmed with braid and soutache braid, all lined with satin; the colors are blue, brown and wine, and the skirt is cluster plaited, each, $45.00.

Broadcloth Coat Suits

Broadcloth coat suit—coat is semi-fitting and trimmed with eight self-straps and velvet buttons. Velvet vest and tie, collar and cuffs are trimmed with velvet and braid. Cluster plaited skirt trimmed with self-straps. Each $37.50. *Fourth floor.*

Silk Lined Crepe de Chine Costumes—$27.50 *Fourth floor.*

The colors are those most desired—namely: white, light blue, pink, navy, gray and tan. The bodice has hand crochet, lace yoke and collar; the skirt is shirred around hips and trimmed with wide and small tucks and is made over silk drop. An unusual value at $27.50

Three Very Special Waist Values

Black Dotted Net over chiffon lining, made with yoke of heavy lace—short sleeves—an unusual value, at, each, $8.00.

Waists of all-over Valenciennes lace—made with yoke of narrow insertion—finished with lace motifs—short sleeves—specially priced at, each, $6.50.

Tailored waist of bosom linen—made with one-inch plaits across front—shirt sleeves—fancy linen stock—an attractive garment, $3.95. *Fourth floor.*

Values in Women's Winter Coats That Surpass All Past Efforts

By careful planning, diligent study and by seeking ways and means whereby all past efforts should be largely outdone we are enabled to make the stirring announcement above—it has taken many months to perfect the details. Exclusive styles and reliable workmanship, together with the incentive of low prices, will, we believe, immediately attract and convince intending purchasers to this great November sale of coats. We illustrate four representative items. *Fourth floor.*

Fur Lined Coat as Illustrated

Made of broadcloth, in brown, red and black, and all lined with selected quality of German squirrel. The coats have collars in various furs. Each $50.00

50-inch Fitted Coats as Illustrated

Made of broadcloth with strap seams and tailor stitching. Inlaid velvet collar—coat is lined throughout with satin. Priced at, each $25.00

Heavy Winter Jackets

Made of black cheviot (style illustrated above), fly front, coat collar. Coat all lined with black satin, a high grade tailored garment. Each, $12.75

Broadcloth Coats

Thirty-six inch (as illustrated above), suitable for elderly women—made especially full through the hips, trimmed with braid, all lined with black satin, fitted back.

Each $35.00

A Special Sale of Motor Coats

By taking the surplus stock of materials from one of our leading manufacturers we are enabled to sell these coats at about one-third less than regular. 50 inches long, full back with tailor strap down the back, velvet collar, yoke and sleeves lined with gray satin. It comes in a variety of mixtures. Specially priced at, each $10.75

Extensive Showing of Evening Coats

Including new and exclusive models, our own direct importation from Paris, while many are exact reproductions of imported models from the best eastern makers. There are also new and handsome models which we have just received, priced at $75.00, $85.00, $100.00 and $150.00. Special values in Evening Coats at $18.75, $27.50, $35.00 and $55.00

Fur Etons, Blouses Coats and Jackets

Very Attractively Priced

We select a few individual styles as worthy of representing the many—values deserving of serious consideration as each item is specially priced. *Fourth floor.*

The Etons

Seal Eton with embroidered vest and leg o' mutton sleeves, 36 bust, $200.00.

Black caracul Eton, braid trimmed, new sleeve, bust 36, $150.00.

Broadtail Eton with embroidered velvet vest, collar and cuffs, bust 36, $200.00.

Broadtail Persian Eton with embroidered leather vests and cuffs, bust 38, $250.00.

The Blouses

Seal blouse, with storm collar and leg o' mutton sleeves, soft cuff, 36 bust, $300.00.

Persian lamb blouse, three-quarter sleeve, soft cuff, bust 38, $200.00.

Persian broadtail full-front blouse combination, bust 38, $375.00.

Broadtail Persian blouse, with embroidered velvet vest, bust 36, $200.00.

Persian lamb blouses, blended baum marten trimmed, bust 36 to 40, $165.00.

Exclusive Styles in Fur Coats

Seal semi-fitted braid-trimmed Coat with leg o' mutton sleeves, 42 bust, a decidedly exceptional value which is well worth immediate attention, $400.

Persian Lamb semi-fitted Coat, 20 in., bust 40, $150.

Persian Lamb fitted-back Coat with very stylish leg o' mutton sleeves, 23 in. long, bust 36, $200.

Persian Lamb Coat, with fitted back and leg o' mutton sleeves—20 in. long, bust 38, $175.00.

Fur Jackets of High Quality

Seal Jacket with fitted back—21 inches long—36 bust—$200.00.

Seal Jacket with fitted back—24 inches long—36 bust—$350.00.

Novelty Handkerchiefs

Newest Designs—White and Colored

A particularly attractive item is a woman's hand-embroidered Swiss Appenzell handkerchief at, each, 35c.

Women's pure linen hemstitched handkerchiefs with a variety of dainty cords, specially priced, each, 10c.

Embroidered all-over patterns, cross-barred with embroidered borders. All-over embroidered scalloped edge handkerchiefs, each, 50c.

Initial handkerchiefs—three styles in fine linen cambric with initial in openwork medallion—sheer linen lawn, with handsome embroidered bow knot and block letter—fine dainty Shamrock lawn with script initial. Any of these styles, six in a box, at, a box, $1.00. *First floor.*

Two Specials for Men

Men's sheer H. S. linen crossbar handkerchiefs with ½-inch hem—a decidedly unusual value, ea., 25c.

Men's colored novelty handkerchiefs in polka dots, bars and stripes—most popular variety, ea., 25c.

White and Colored Aprons: November Sale

A larger assortment of more attractive designs than we have ever presented. Aprons to meet every requirement of women—waitresses' aprons, parlor maids' aprons, nurses' aprons, aprons for the kitchen, for chafing dish parties, for sewing. Aprons of every description at from, each, 25c to $3.95. *Third floor.*

White aprons, with or without bibs, bretelles, large or small, round or square, some with embdy. edges, others with tucked ruffles, unusual values—a large assortment of gingham aprons, each, 25c.

Many prettily designed aprons in dotted Swiss, fine sheer lawn, trimmed with choice embroidery, insertings, edges, tuckings, large and small sizes—each, 35c, 38c to 50c.

A carefully selected and extensive showing of embroidered aprons—you will be pleased with the unusual designs and the choice patterns. Priced at, each, 75c & $1.50

Knit Underwear for Women and Men

Women's union suits in natural merino, hand finished with silk—an excellent garment, at, each, $2.50. *First floor.*

Women's union suits in pure white merino—good, heavy winter weight—very warm and serviceable, at, each, $1.50.

Men's shirts and drawers of winter weight, natural merino, good, warm, serviceable garments, at, each, $1.50.

Men's shirts and drawers of genuine French balbriggan, in medium weight—all sizes—each, $1.00.

Black Imported Broadcloth

50-inch imported French chiffon broadcloth that will compare favorably with fabrics selling for cousiderably more. A yard, $1.50.

51-inch imported German broadcloths that are shrunk, sponged and refinished, and will retain their high luster, yard, $2.00.

56-inch imported Belgian broadcloths—shrunk and sponged—ready for the needle—A yard, $2.50.

Also a large line of imported checks, stripes, and fancy weaves from the French market at very greatly reduced prices—a yard, $1.15 and $1.45. *Second floor.*

Traveling Bags for Women and Men

For women an attractive deep-cut bag, as illustrated on the left, of genuine alligator leather—lining, with three pockets—brass lock and catches. A well-made bag, measuring 15 and 16 inches in length, each, $7.50 *Sixth floor.*

Men's Hand-Sewed Bag.

Highly finished cowhide, with a sewed edge and sewed frame—as illustrated—leather lined with three pockets—Fire-gilt lock and catches—a stylish and serviceable bag—16-in., each, $7.50.

Linens for Decorating the Thanksgiving Table

Beautiful and ornamental linens from the deft fingers of the Japanese as well as those representing the handiwork of the Irish peasantry. *Second floor.*

6-6 inch Japanese and Irish embroidered doilies, each, 25c.
10-10 inch Japanese and Irish embroidered doilies, each, 35c.
12-12 inch Japanese and Irish embroidered doilies, each, 45c.
30-30 inch Japanese and Irish embroidered centers, each, $1.50.
18-45 inch buffet and sideboard embroidered scarfs, each, 95c.
18-54 inch buffet and sideboard embroidered scarfs, each, $1.50.

Odd Pattern Table cloths Included are the finer makes—2x2 to 2½x4 yards. As there are no napkins to match they are priced even below import cost—each ..... $2.00 up to $8.50

Splendid Values in American Cut Glass Salad Bowls

Fifth floor.

No. 1

No. 1—An 8-in. bowl, cut with twelve 16 and 25 point stars, each, $3.00.

No. 3

No. 2—An 8-in. bowl cut with four 16 point stars, diamond hobnail between, each, $3.50.

No. 2

No. 3—An 8-in. bowl cut with four 16 point stars and fine cut diamond hobnail between, $4.50.

No. 4

No. 4—8-in. salad bowl cut with six 32 point stars and diamond hobnail, crescent curves between, $5.

Brass and Enameled Beds Reduced

A saving of from 10% to 25% on sample beds and odd pieces of furniture. Some of the sample beds show slight imperfections, but in most cases they can easily be put in perfect order. *Sixth floor.*

Brass Beds with 2-inch posts and large knobs—bow foot end—choice of three sizes, each, $16.50.

Brass Beds—the continuous post pattern—2-inch post and top—ball tipped center rods—two sizes in this pattern—choice of size, each, $23.50.

Brass Beds—about 45—only in the full size—all in good order—used as samples—many at less than factory cost—price range, $18.00 to $75.00.

Enameled Beds—samples—in all the various widths and finishes—all will be put in good order. They are this season's pattern. Upward from $1.65.

Handsome Lace Novelties

The latest Swiss novelties. Late delivery accounts for the decisive reduction, for the prices represent but a small part of their original cost. *First floor.*

This season's importations—the very finest St. Gall laces—elegant appliques—wide applique bands—heavy Venise galloons—fine point Gaze lace flouncings—handsome net lace flouncings, exact reproduction of the real point Brussels—every design exclusive. Three special lots, a yard, $1.45, $1.95 and $2.45.

Double width white waist & dress nets in large & small dots—small and large flowers—round and square spots—small and large figured—also 72 in. fine Brussels net, yd., 58c.

Our Basement Store Specials

English Outing Flannel, a yard, 8½c

72 inch wash bleached all linen Table Damask, 78c

54-inch French Table Padding, a yard, 50c

12-4 Hemmed Crochet Bedspreads, each, $1.00

White Fancy Pique Stripe-effect Suiting, yard, 15c

Large bottle Bay Rum or Florida Water, each, 7c

Women's Flannelette Gowns, blue and pink striped yoke of solid colors, braid trimmed, 85c

Women's Blanket Robes—deep sailor collar, loose back with belt, special values at, each, $1.25

Women's Flannelette Dressing Sacques in excellent colors; Persian design, scalloped edge, 50c

Men's Fancy Suits—also plain black—all good fitting and well tailored, reasonably priced, $8.00

Boys' Double-Breasted Suits, in good patterns, all strongly made, sizes 8 to 15, at $2.50.

All-silk Black Taffeta Ribbon, 5½ in., special, yd., 15c

Women's all pure linen h. s. Handkerchiefs, ea. 3½c

Colored and Black Chiffon Faille Dress Silks, special, per yard, 38c.

Fancy Decorated China Cup and Saucer, pair, 10c

Special—44 in. French Serge in blue, red, green, and brown, per yard, 58c.

Dainty Sash Curtains, made of striped muslin 36 x40 inches; special, per pair, 20c.

Cocoa Door Mats, size 14x25, special, each, 39c

Sable Coney Imperial Scarf, priced at, each, $1.79